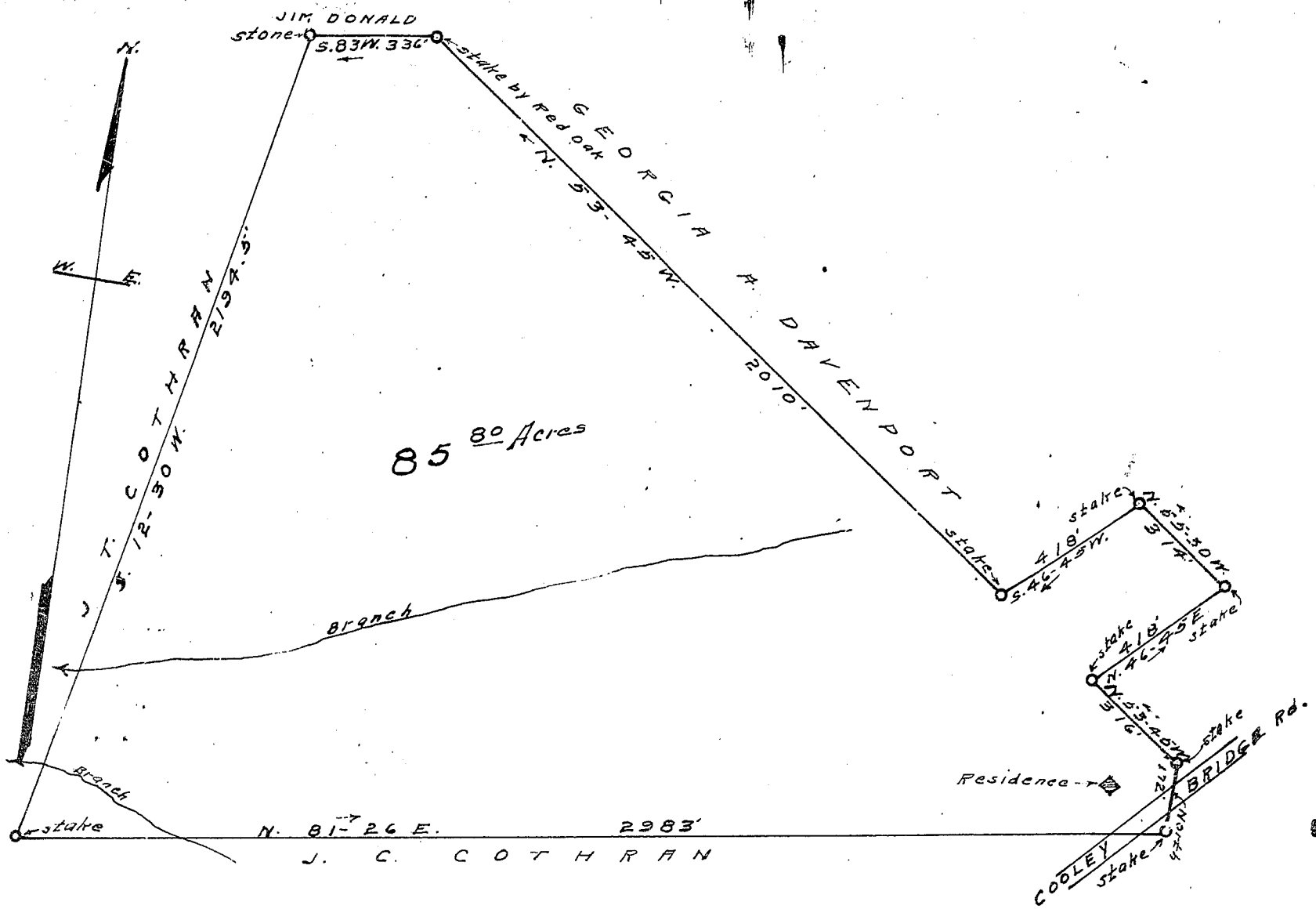

PROPERTY OF R. H. HOLLIDAY

Greenville County S.C. Feb. 3-1937

Scale 1" = 300'

Surveyed and plated by W.J. Riddle