

NOTE: LOT NO. 1 ON THIS PLAT IS SAME AS LOWER HALF OF LOT NO. 62 AND ALL OF LOTS 63 & 64 ON PLAT OF "MORROW PARK" PLAT. LOT NO. 33 ON THIS PLAT IS SAME AS ALL OF LOTS 24, 25, 26, 27, 28, 29, 30, 31, 32, 34, 35, 36, 37, 38, 39, 40, 41, 42, 43, 44, 45, 46, 47, 48, 49, 50, 51, 52, 53, 54, 55, 56, 57, 58, 59, 60, 61, 62, 63, 64, 65, 66, 67, 68, 69, 70, 71, 72, 73, 74, 75, 76, 77, 78, 79, 80, 81, 82, 83, 84, 85, 86, 87, 88, 89, 90, 91, 92, 93, 94, 95, 96, 97, 98, 99, 100 ON "MORROW PARK" PLAT.

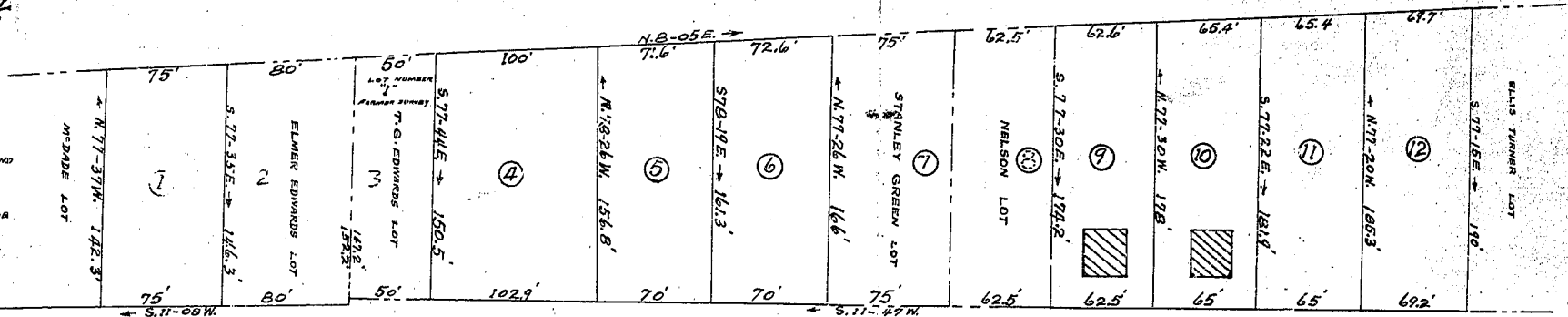

PIEDMONT AVENUE

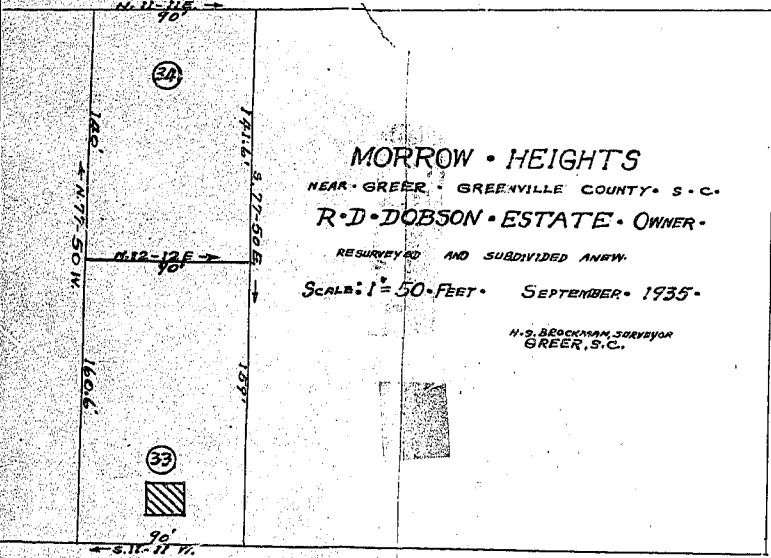

MORROW • HEIGHTS
 NEAR GREER, GREENVILLE COUNTY, S.C.
 R.D. DOBSON • ESTATE • OWNER
 RESURVEYED AND SUBDIVIDED ANYW.
 SCALE: 1" = 50 FEET. SEPTEMBER, 1935.

H.S. BROCKMAN, SURVEYOR
 GREER, S.C.

