

South Carolina,
Greenville County.

By request of Jno. A. Hudgens I have divided his Reynolds Farm into two tracts #1 containing 80 1/2 acres, and has such lines and boundaries as the above plat represents.

James P. Willis, Surveyor.

10 Chs. per-inch.

Copied and certified to by James R. Bates, R.M.C. Jan. 24th, 1920.

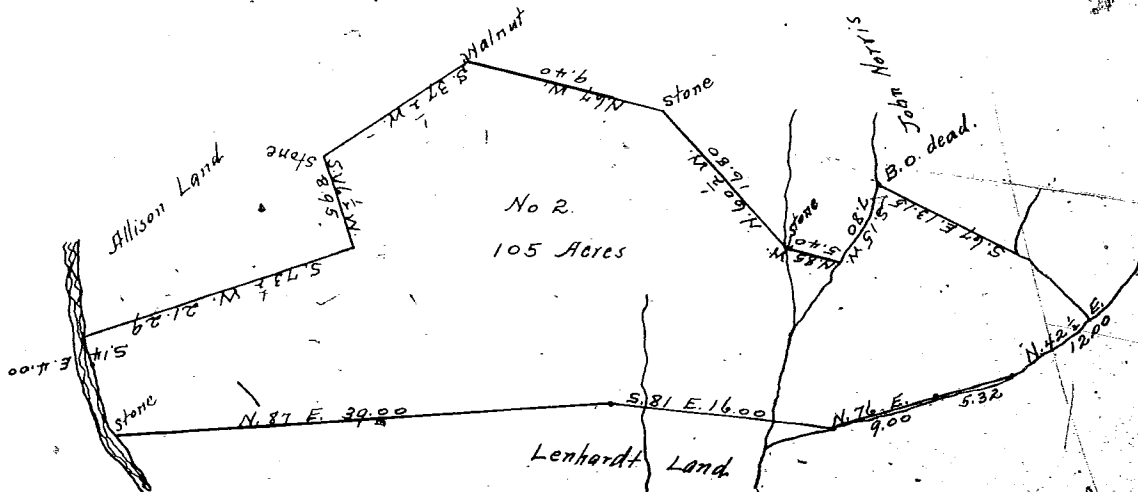

South Carolina,
Greenville County.

By request of Jno. A. Hudgens I have divided his Reynolds Farm into two tracts- tract #2, containing 105 acres, more or less, and has such lines and boundaries as the above plat represents.

James P. Willis, Surveyor.

10 Chs. per-inch.

Copied and certified to by James R. Bates, R.M.C. Jan. 24th, 1920.