

Southern Railway
CHARLOTTE DIVISION

PROPERTY TO BE ACQUIRED FROM

MRS. A. W. WATSON

Greenville County, S.C.

For Spartanburg Jct. - Central Double Track.

Scale: 1" = 200'
Feb. 23, 1915.

R. F. Ezzell, P.A.E.
W. O. Dyer, A.E.

Office of
Principal Assistant Engineer,
Charlotte, N.C.

BENTON FREEMAN

MRS. A. W. WATSON

PARCEL NO. 1

AREA = 2.850 ACRES.

PARCEL NO. 2

AREA = 2.488 ACRES.

THRUSTON

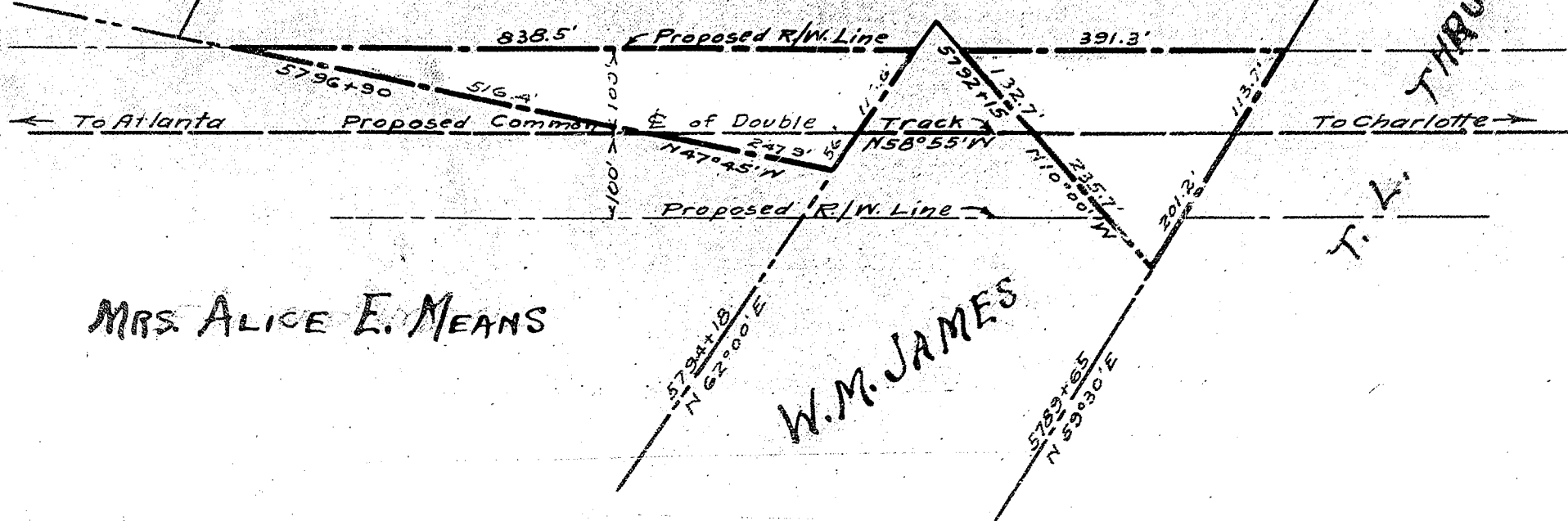

MRS. ALICE E. MEANS

W. M. JAMES