

PINCKNEY STREET

LLOYD STREET

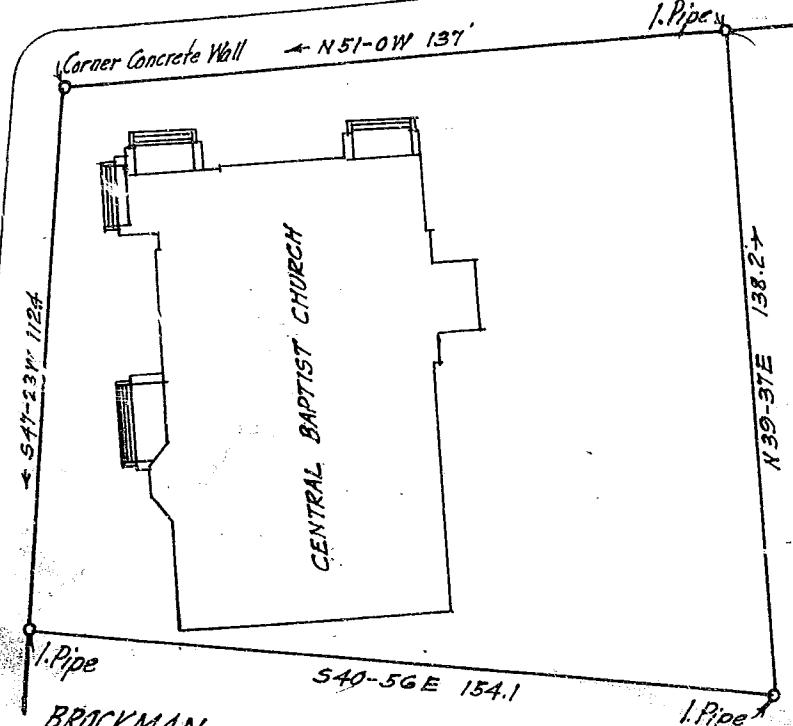

Corner Concrete Wall ← N 51-0 W 137'

← S 47-23 W 112#

S 40-56 E 154.1

N 39-37 E 138.27

BROCKMAN

BATES

LINEBERGER

Surveyed Sept. 1916  
 Note: All Courses are  
 Magnetic. No Allowance  
 made for Magnetic  
 Variation.

Recorded Sept. 23-16  
 by R. E. Dalton Engr.  
 Note: This survey is based  
 on deed from Malinda P. Landrum  
 & Lula M. Briggs to John H. Latimer  
 W. W. Keys, T. A. Walker ET  
 AL, as Deacons of Rutherford St.  
 Baptist Church. Recorded JJS  
 Page 54, and Deed from Malinda  
 P. Landrum to John H. Latimer, W. W.  
 Keys, T. A. Walker ET AL, as Deacons  
 of Rutherford St. Baptist Church.  
 Recorded Vol. JJS - Page 53-

PROPERTY OF  
 CENTRAL BAPTIST CHURCH  
 GREENVILLE S. C.

Scale 1" = 30' - Sept. 1916.

R. E. DALTON, ENG.