

PINK SMITH PROPERTY

Surveyed by R. E. Dalton,
Asst. Engr.
Note: All Courses Magnetic
& all data given in Parentheses

(1912)

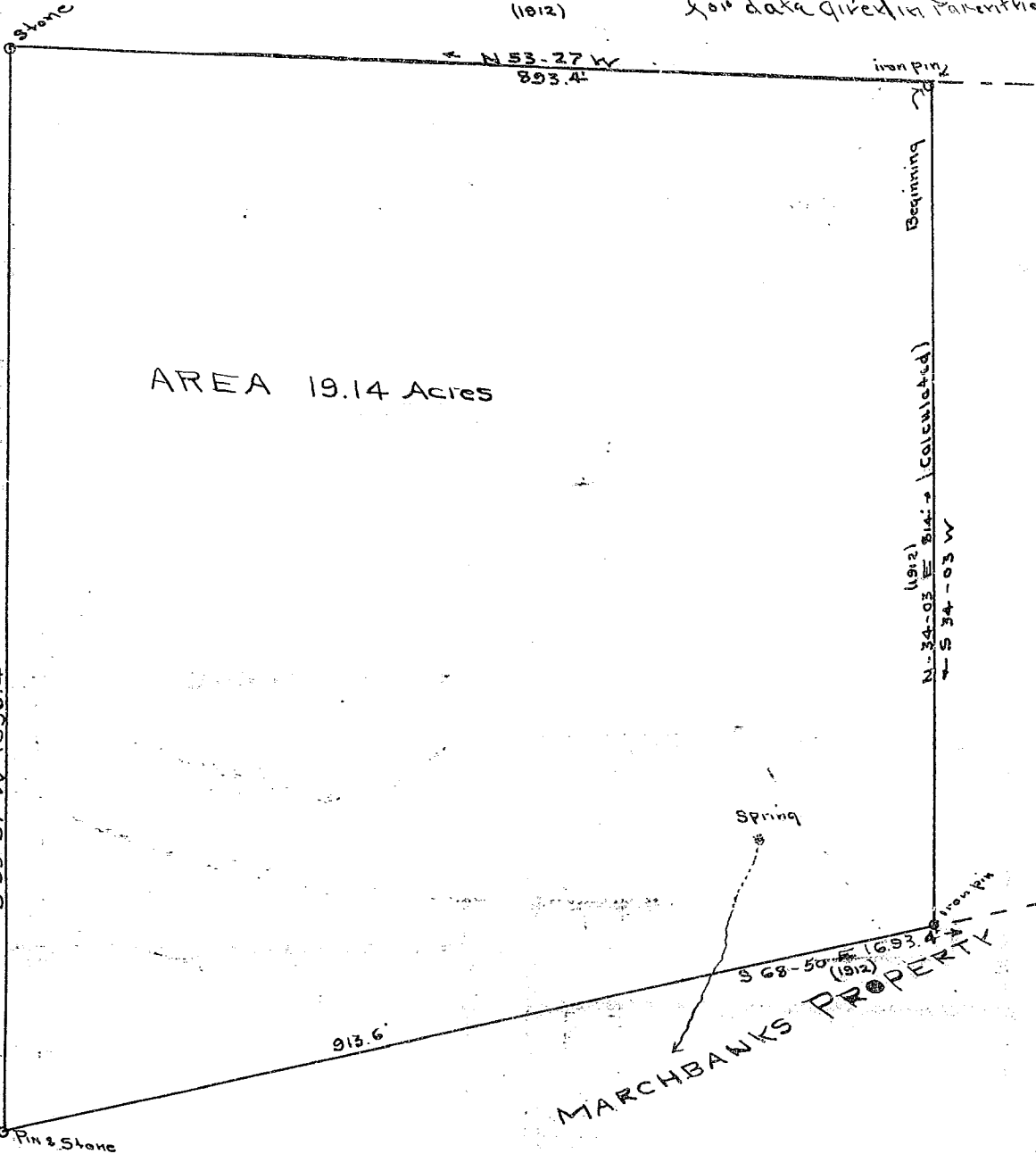

AREA 19.14 Acres

A. M. TURPIN Property

(1912)

S 33-57 W 1056.4'

(1912)

N 34-03 E 814.2 (Calculated)

S 34-03 W

Spring

913.6'

S 68-50 E 693.4'

MARCHBANKS PROPERTY

MAP of PROPERTY Belonging to **W. D. BROWNING**

Situated near

Greenville, S. C.

Scale of Feet.

1 inch = 100 feet

Recorded Nov. 25 - 1912
By Taxes.

H. Olin Jones, Architect & Engr.
Surveyed by R. E. D.
Platted by R. E. D.
Traced by R. E. D.
Checked by H. O. J.
Note Book 118.
Greenville, S. C.
Job No. 1.