

*What about this!
where is it?*

NOTE:
CORRECT AS TO LOCATION
OF G. S. & T. RR. TRACK
AND ACREAGE IN RIGHT-OF-
WAY.
J. D. HUGHEY
RESIDENT ENGR
G. S. & T. RR.

TOTAL VALUE OF ESTATE = \$4387.00
 A-1 & A-2 = $\frac{1}{3}$ of ESTATE --- 1462.33
 B-1 & B-2 = $\frac{1}{15}$ " " --- 292.47
 C-D-E-F-G-H-I-J-K = $\frac{1}{15}$ EACH 2632.20
 TOTAL --- \$4387.00
 APPRAISED BY ORDER OF COURT AUG-1911

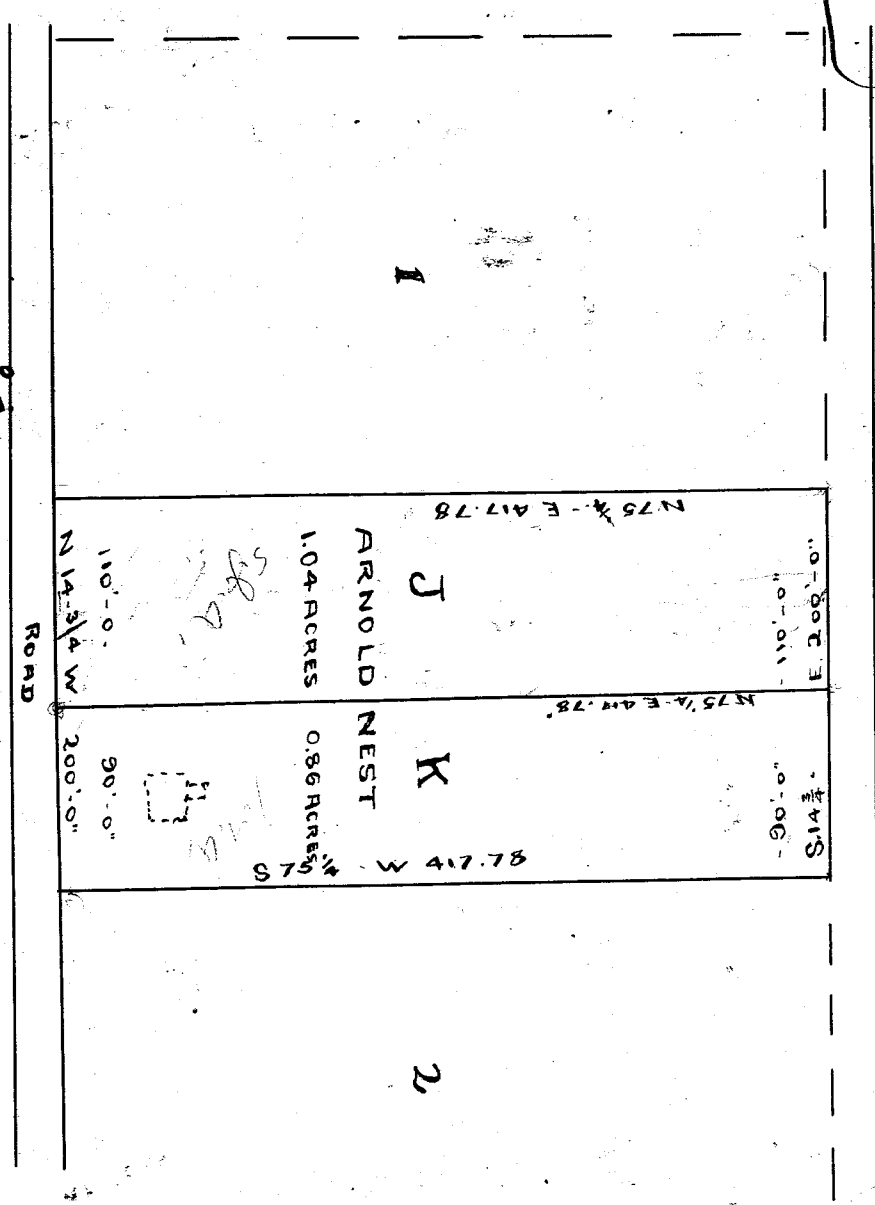

ANSEL-ARNOLD

TRACT

SCALE 1-IN-100 FT.

BLACK
&
BATES