

State of South Carolina,
Greenville County,

Pursuant to request of Dr. W. B. Simmons I have surveyed a certain tract of land for him, which he purchased from A. N. Eskew, situate in Grove Township in the State and County aforesaid and find it to contain ten and three-fourths (10-3/4) acres, exclusive of a fifty (50) ft. right of way on the Railroad and to have such forms, marks and boundings as the above plat represent. Surveyed May-3-1911.

Wm. F. Lee Surveyor

Copied by O. I. B.

Recorded for the 17th, day of May, 1911.

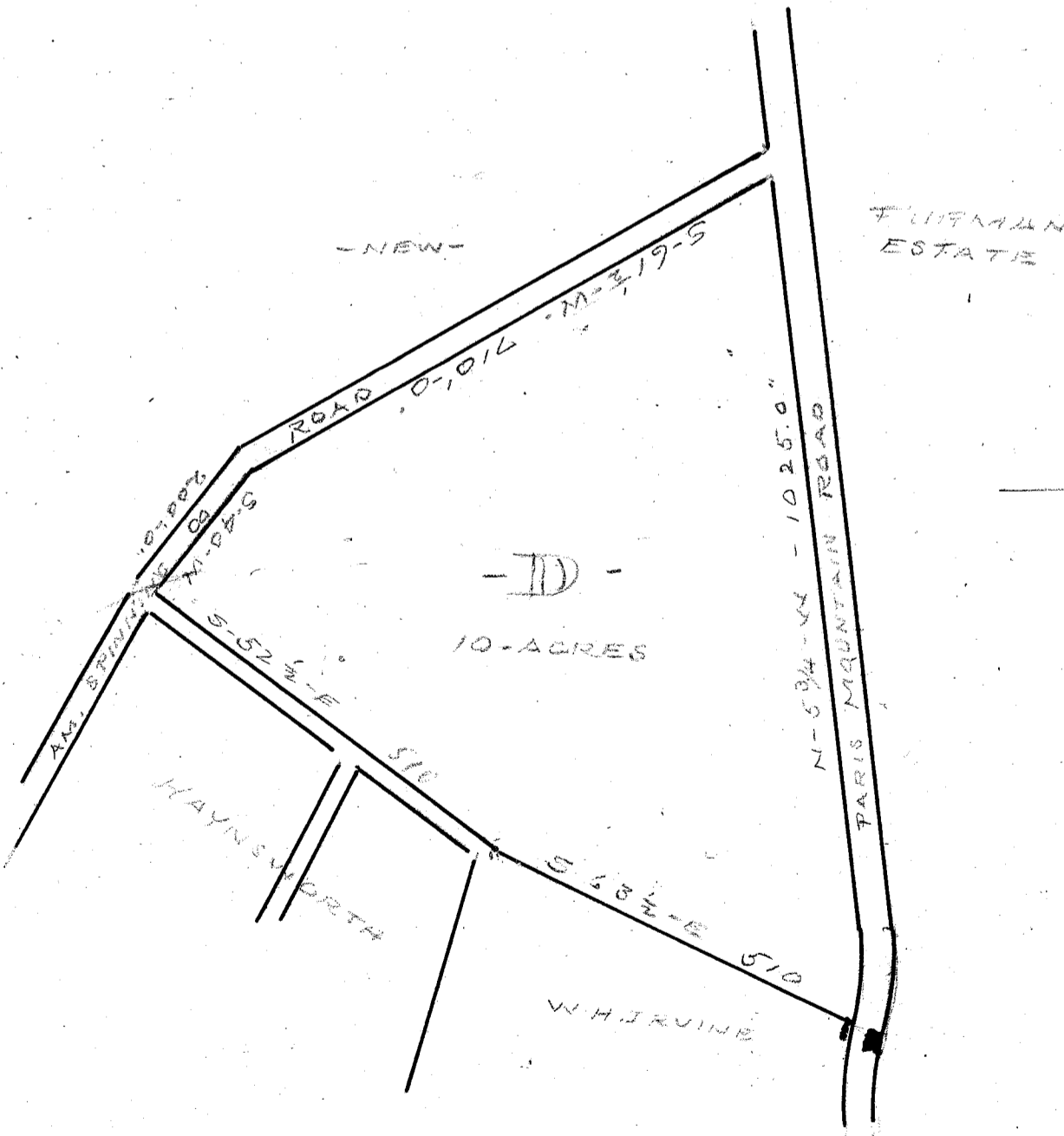

483

TRACT "D"

FURMAN EST.

- 10 ACRES -

RECORDED MAY 25 - 1911