

101 DOON 11 PAGE 2 0 0 0

255

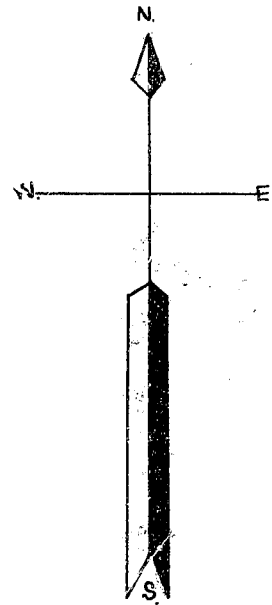
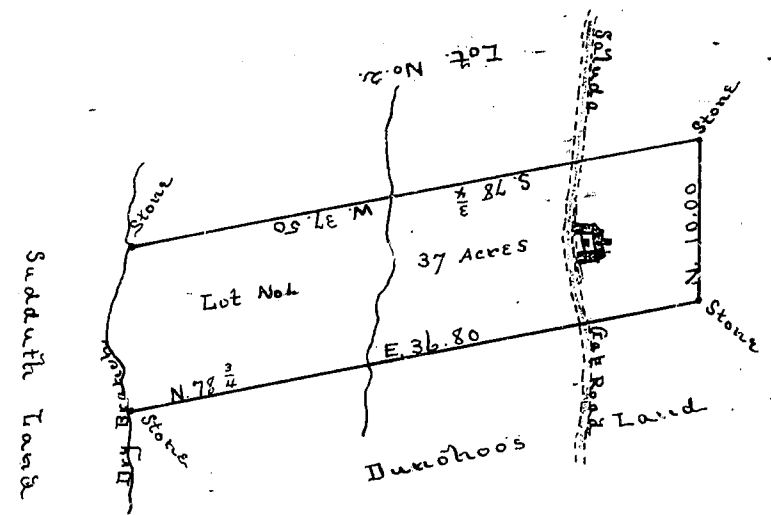

Scale 10 chains per inch.

State of South Carolina,
Greenville County.

Purseant to a request of Wm. Mitchell, Executor, I have surveyed a tract of land in the Estate of Wm. Crain, Deceased, situate in Greenville County on both sides of the Saluda Gap Road and on wild Cat Creek waters of South Tyger River containing thirty-seven acres, marked Lot. No. 1 and with such marks, forms as the above plat represents,.

Surveyed Aug. 17th, 1835.

J.H. Ballenger.

Recorded June 11th, 1908

and Platted by J.B.-----