

69
48
113

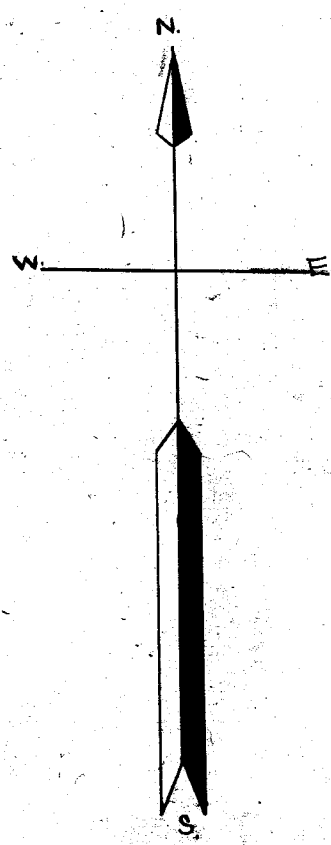
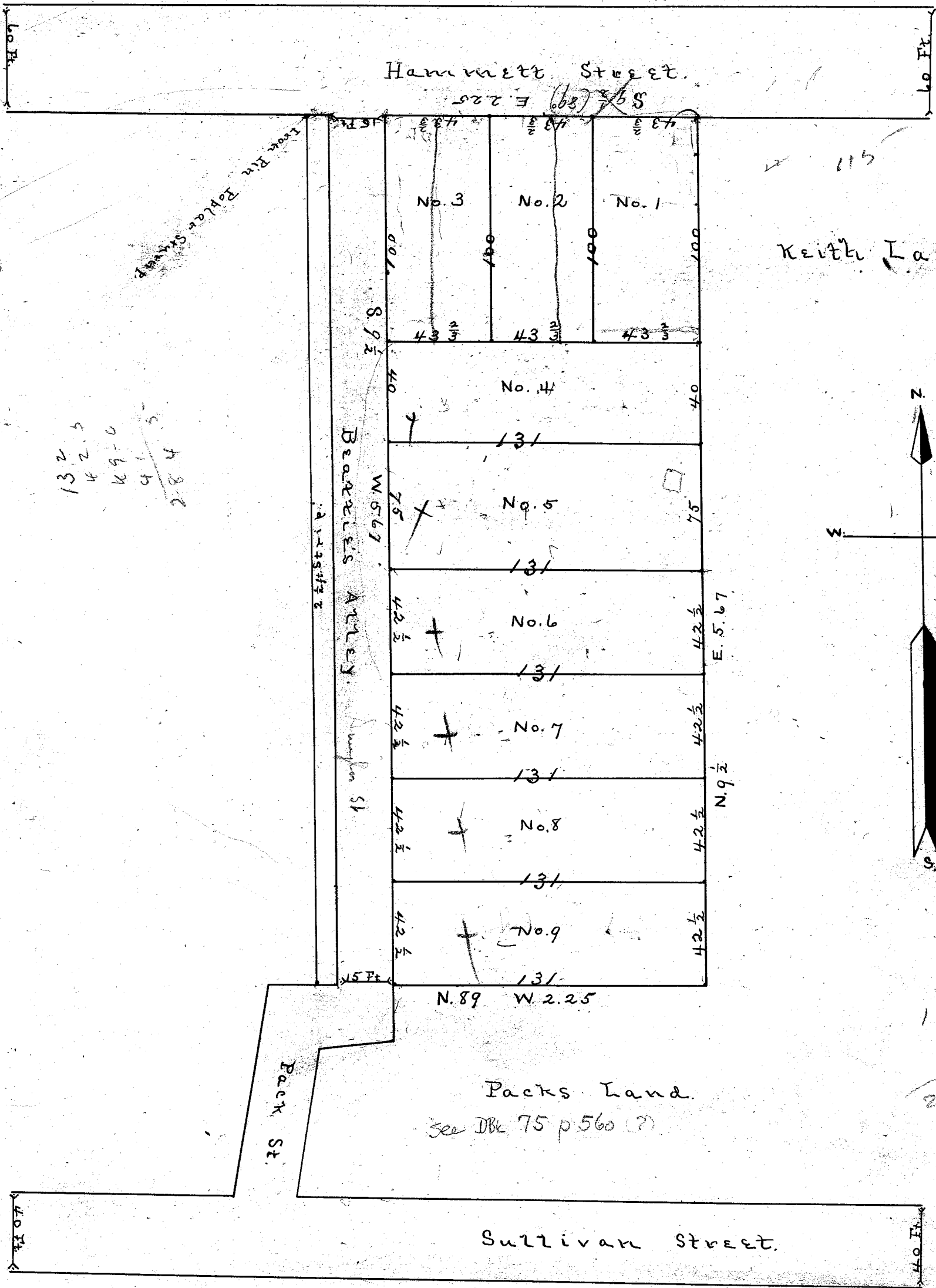

State of South Carolina,
County of Greenville.

The above plat represents a parcel of land belonging to F.F. Beattie, situated on the South side of the Columbia and Greenville Rail-road, in the City of Greenville which has been divided into 9 separate lots.

this 3rd, day of June 1908.

Recorded June 9th, 1908.

P.S. Butler, Surv.

and Platted by J.B.-: