

# Plat Book-A-Page 220

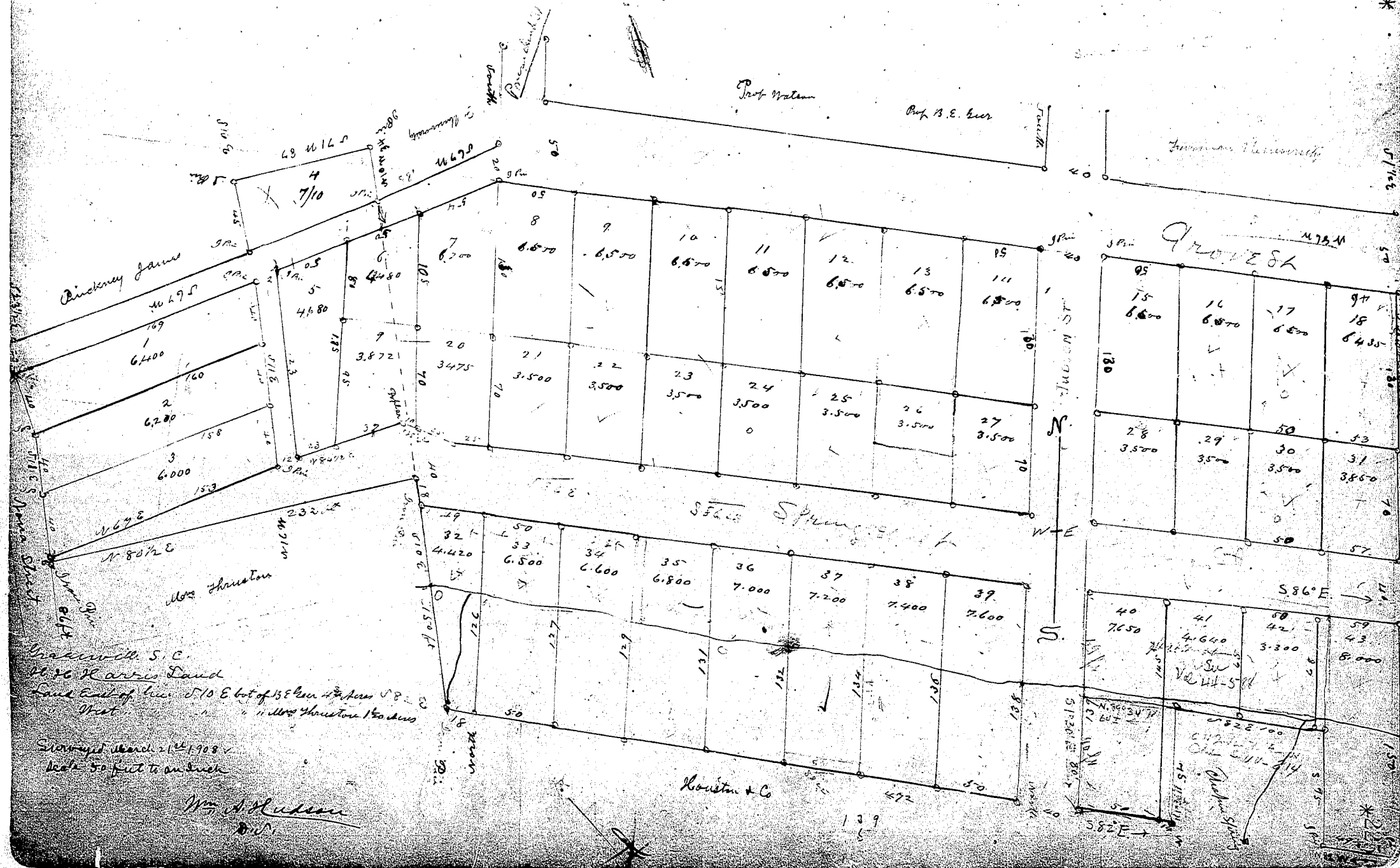

Grasswell S. C.  
 16.36 R. Harris Land  
 Sold East of line 5/10 E lot of 38 E. Sec. 17. T. 10. S. 8.  
 West " " Mrs. Houston's Woods

Surveyed March 21<sup>st</sup> 1908  
 Make 50 feet to an inch

Wm. A. Hudson  
 S.W.

Houston & Co

139  
 5