

*

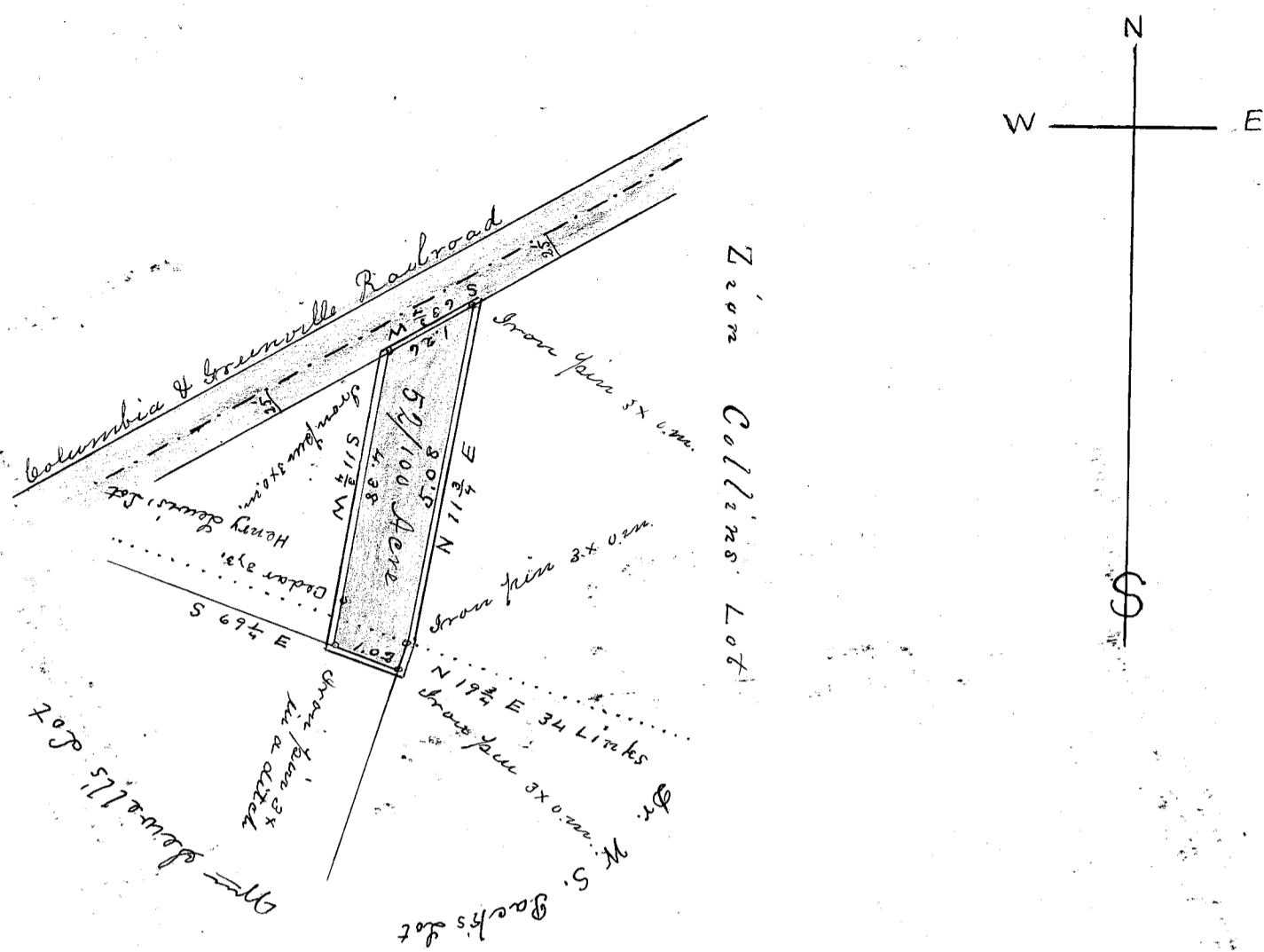

Scale of 2 1/2 Chs = 1 inch

The State of South Carolina }
 County of Greenville } Pursuant to the request of Mr. W. N. Brissey we
 have resurveyed and located a certain lot containing 52/100 of one acre,
 situate in the South Western portion of the City of Greenville and sixth
 Ward thereof on the South side of the C. & G. Rail Road, and which
 is a part of Tract No. 2, of the Dr. Fydarran land sold by Alfred R.
 Drayton to Gower, Cox & Markley, and the lot surveyed and located
 sold by Gower, Cox & Markley to James Cooper, and by said Cooper to
 William Saxon, and by Saxon, to Francis C. Brissey et al, and has
 such shape, marks, metes and boundaries as the above plat represents.
 Surveyed the 4th day of April 1908.

Jno. M. Curston D.S.
 J. N. Southern D.S.

Recorded the 7th day of April 1908.