

marked

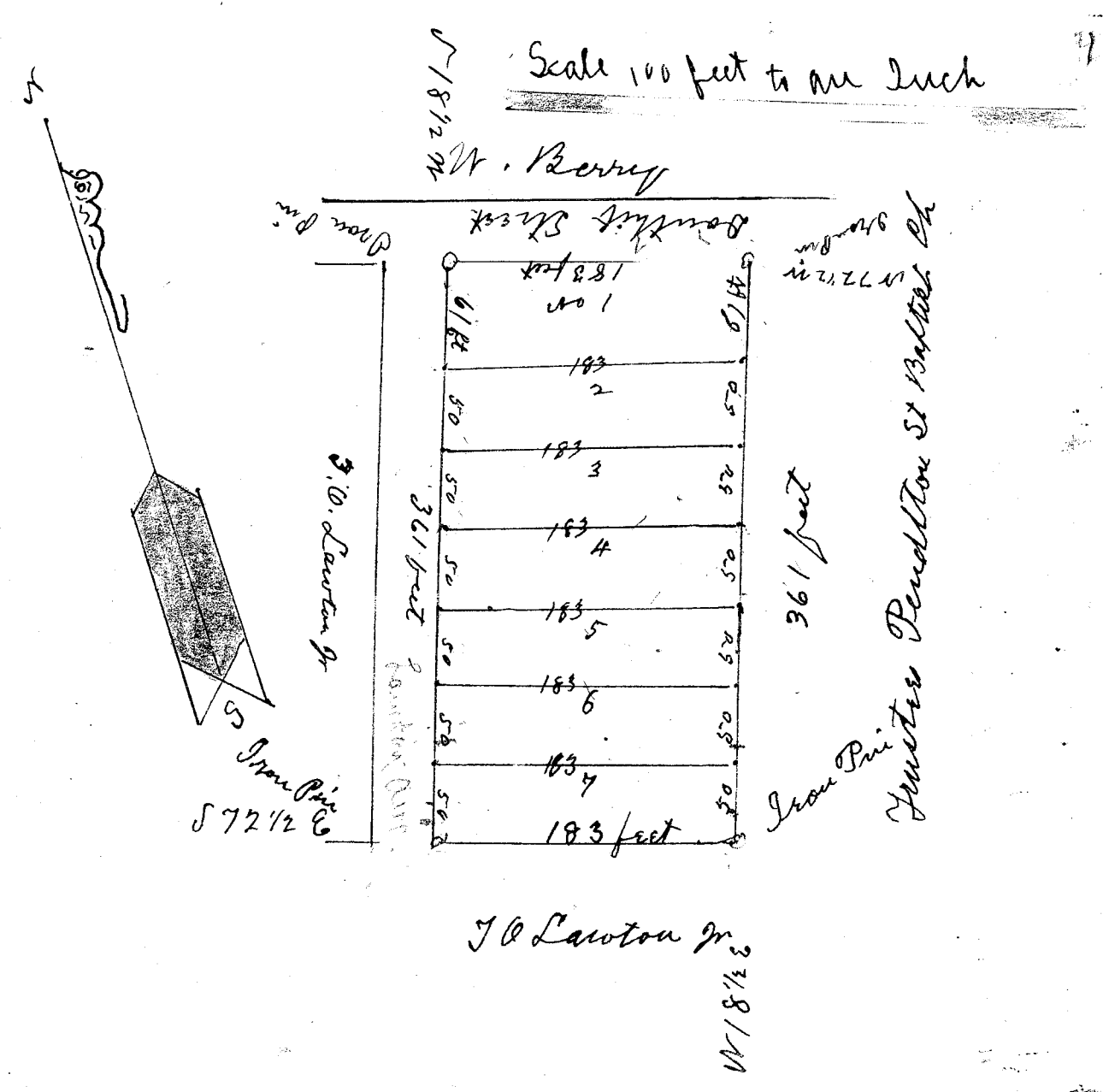

South Carolina }  
 Greenwille County } The above map  
 Shows one ~~two~~ acres land, belonging to  
 J. O. Lawton Jr. Greenwille S. C.  
 Having such shape, marks and  
 bounds as above stated

Surveyed Oct 20<sup>th</sup> 1906

Wm A. Hudson  
 D. S.

Stake placed at each corner of lots.

186 4 5/8

30 - 4 5/8

144  
 30 4 5/8  
 12  
 ---  
 186

186  
 30  
 ---  
 156