

where is it?
To the right of Berea Church
N.W. from CH.

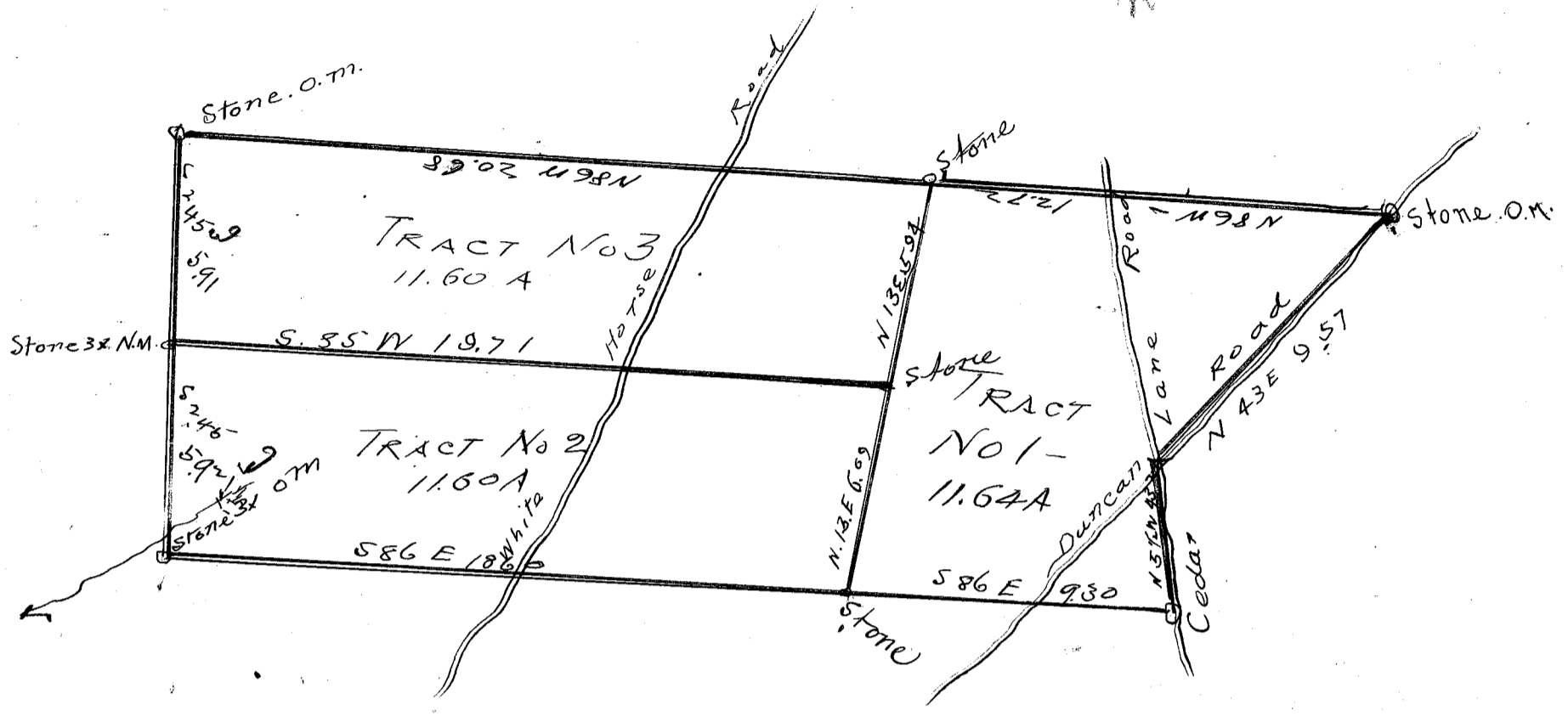

State of South Carolina
County of Greenville

Persuant to request I have this day
resurveyed & subdivided a tract of land known as
lot # 3 of the Jonas M. Edwards lands The same
hath such marks and bounds as set forth
in the above plat.

Greenville S.C.
March 9th 1905

J. H. McCollough

Recorded March 21st 1905