

West Side		East Side	
Tract No. 1			
Bottom	14 1/2	Bottom	6 = 20
Upland & Woodland	59	Upland & Woodland	74 = 133
Tract No. 2			
Bottom	13 1/2	Bottom	7 = 20 1/2
Upland & Woodland	60	Upland & Woodland	103 = 163
Tract No. 3			
Bottom	25	Bottom	- = 25
Upland & Woodland	51	Upland & Woodland	74 = 125
Tract No. 4			
Bottom	11 1/2	Bottom	9 1/2 = 20 1/2
Upland & Woodland	129	Upland & Woodland	45 = 174
Tract No. 5, all on West Side			
Bottom	19 1/2	Bottom	-
Upland & Woodland	106	Upland & Woodland	-
		Total	
		806 7/10 Acres	

Bearings of Hedge row from Rivers Branch as follows
 N 27 1/2 W 135.50
 N 55 W 175
 N 15 W 80

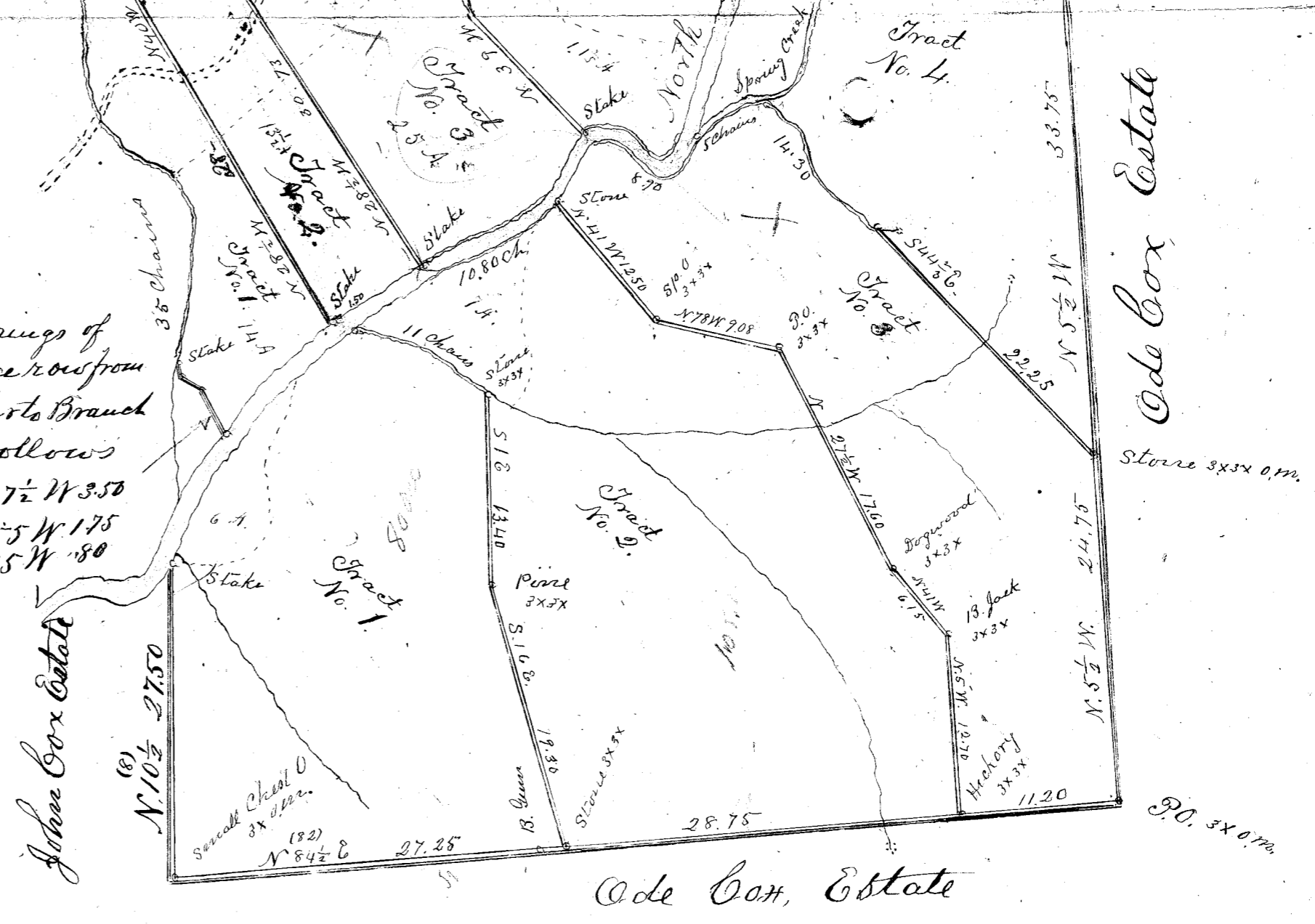

State of South Carolina,
 By request of W. C. Goodwin I have resurveyed and subdivided a portion of his lands into five Tracts, situated in Greenville County and on both sides of the North Fork of Saluda River, and has such shapes and bounds as the above plat represents. Surveyed November the 22^d in the year of our Lord, one thousand eight hundred and eighty seven.
 A. L. Hardin, Surveyor.

Recorded for September 20th, 1901.