

MICROFILMED

FILED  
GREENVILLE CO. S. C.  
AUG 25 9 55 AM '86  
JUNNIE S. TANKERSLEY  
R.M.C.

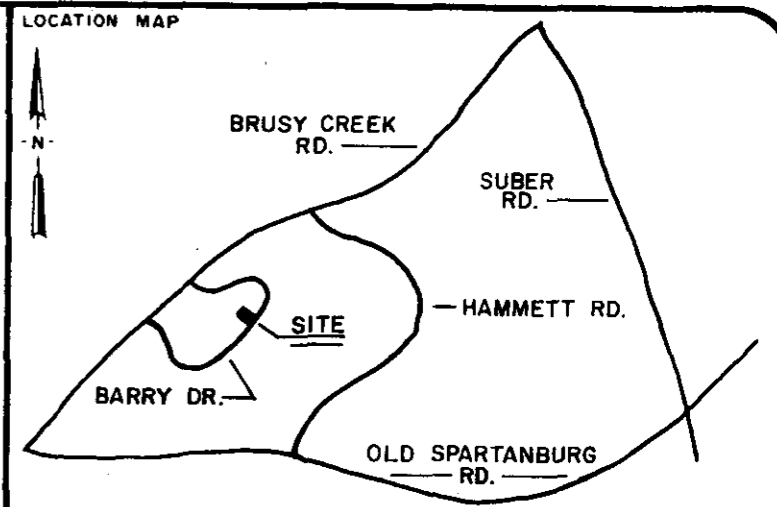
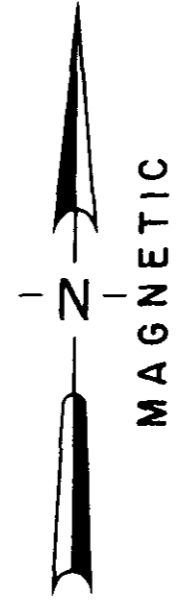
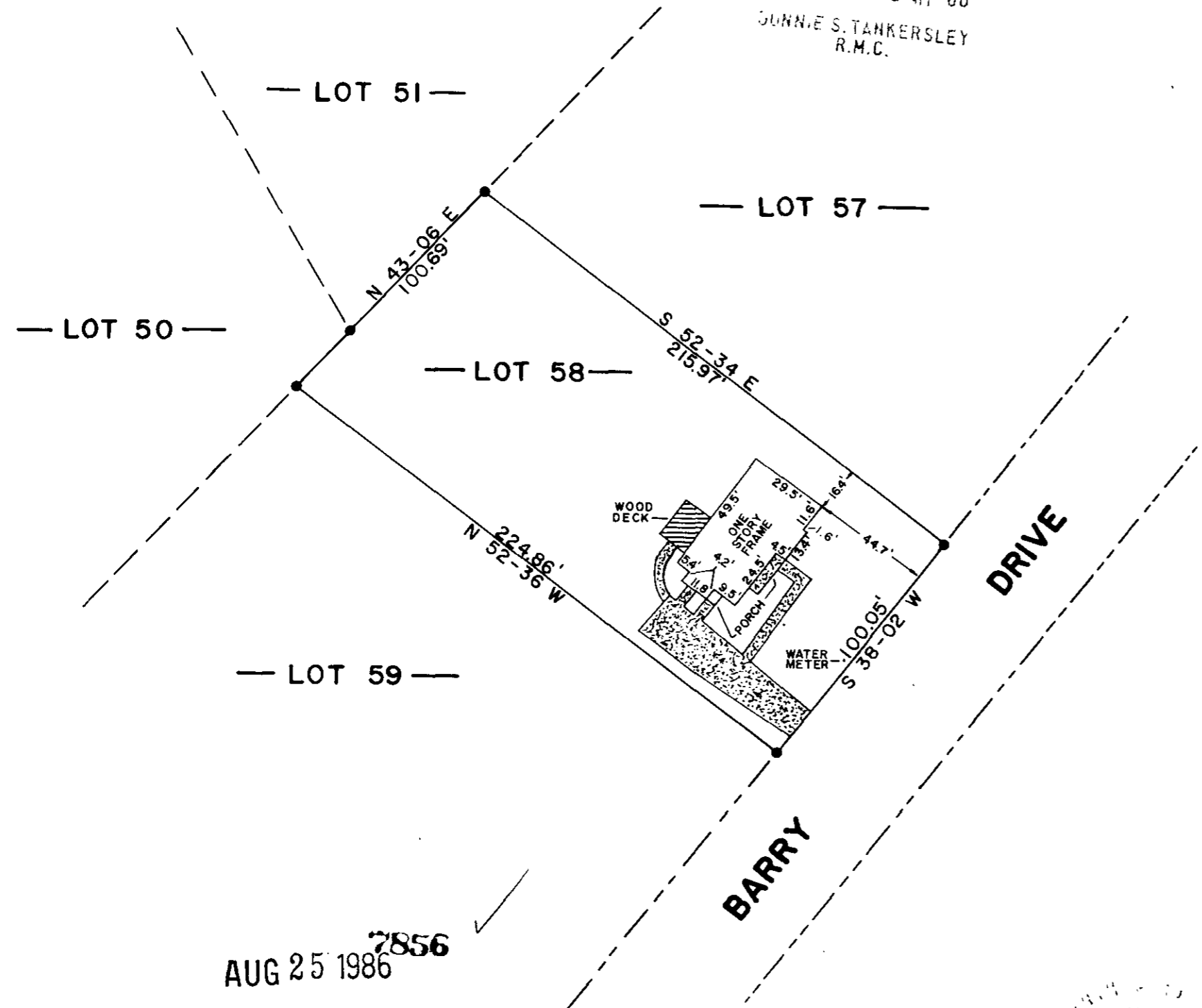

LEGEND

○	I.P. SET	△	STONE
●	I.P. FOUND	⊙	R.R. SPIKE
⊕	NAIL & CAP SET	⊛	NAIL & CAP FOUND

I hereby certify that the ratio of precision of the field survey is 1/7000 as shown hereon and the area was determined by the coordinate method of area calculation.

I hereby certify that the measurements as shown on this plat are correct and that there are no encroachments or projections other than shown.

This property is subject to all easements, zoning ordinances and rights of way, of record or not of record, if any.

REFERENCES: DEED BK. 1169 P. 241  
PLAT BK. QQ P. 85  
TAX MAP 538.6-1-71

**LOT 58  
TERRACE GARDENS**

**SURVEYED FOR  
GEORGE M. & JEAN M.  
ESKEW**

GREENVILLE COUNTY SOUTH CAROLINA

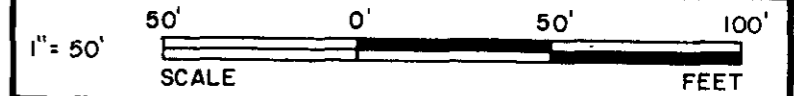

DRAWN	CHECK	DATE	JOB NO.	FB.
J. G.C.	W. C.L.	AUG. 12, 1986	1962	210

**LINDSEY & ASSOCIATES**  
HWY. 253 RT. 1, TAYLORS S.C. 29687  
LAND & HYDROGRAPHIC SURVEYORS

7856  
AUG 25 1986  
12-Z-94

RECORDED  
NO. 5541  
*W.C. Lindsey*  
SIGNATURE

8-13-86  
DATE

THE PRINT MACHINE, INC. N53413