

FILED
 GREENVILLE CO. S. C.
 Aug 20 4 39 PM '86
 DONNIE S. TANKERSLEY
 R.M.C.

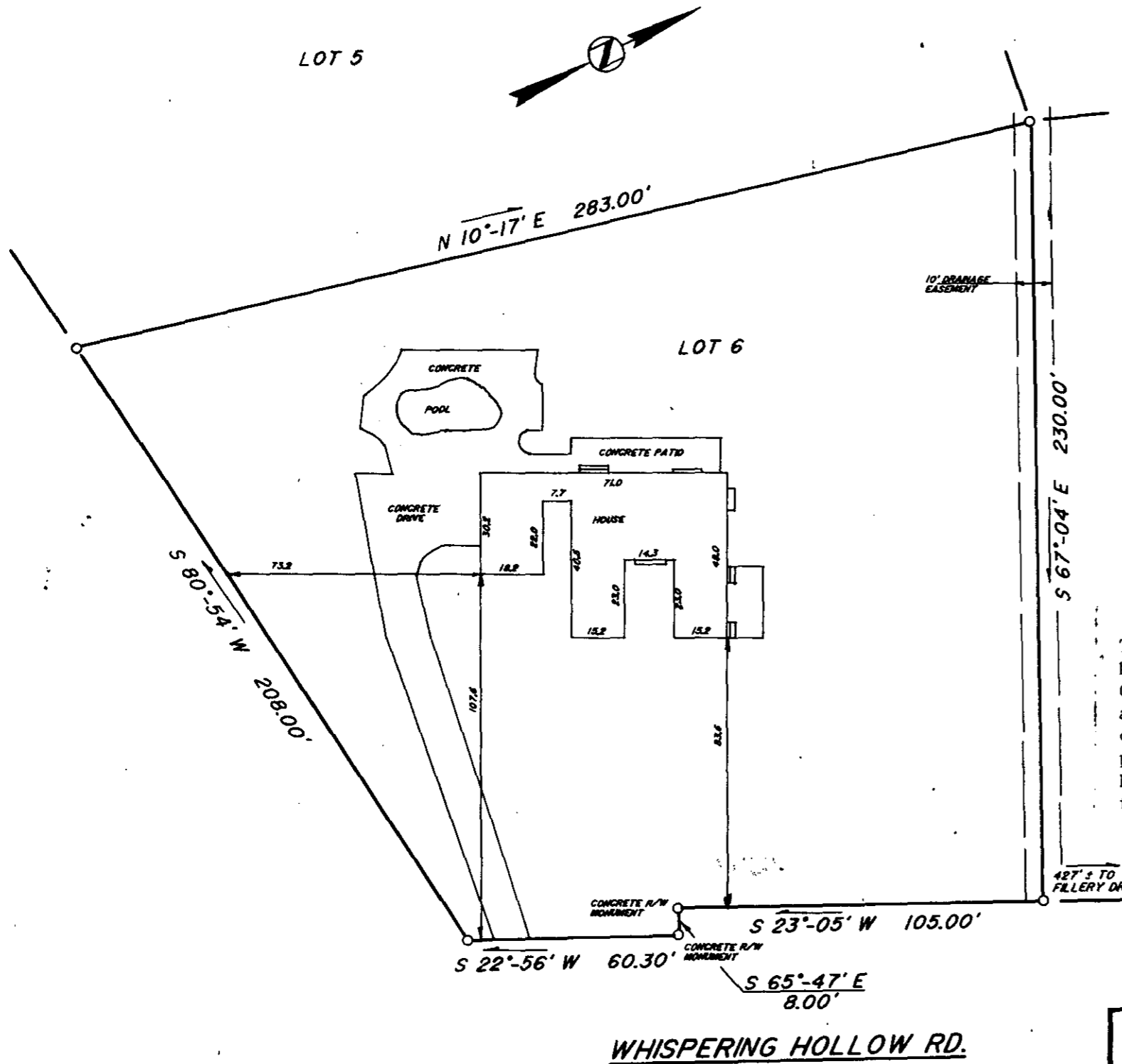

This is to certify that on August 08, 1986, I surveyed the property shown on this plat, known as Lot 6 on plat of Oakway, Section 1, recorded in the R.M.C. Office of Greenville County, in Plat Book JJJ at Page 107, and that the property lines, walls and buildings are as shown hereon, that the building located on said lot does not encroach or project on adjacent streets or property, and that no adjacent walls or buildings encroach or project on said premises, and that no utility R/W's cross this property except as shown hereon. According to the Flood Rate Insurance Map and to the best of my knowledge, this structure is not in an Established Flood Zone.

7291

Recordable plat

Frederick E. Landrith
 Frederick E. Landrith RLS 9545

12-3-79

THIS PROPERTY IS SUBJECT TO ANY AND ALL RIGHTS OF WAY AND EASEMENTS ON RECORD

LANDRITH SURVEYING Land Surveys - Topographical Maps Construction Layout 628-C WADE HAMPTON BLVD. GREENVILLE, S.C. 29609 (803) 271-8536			STATE of SOUTH CAROLINA COUNTY of GREENVILLE
			OAKWAY SEC. 1 LOT 6 PROPERTY OF JAMES ROBERT MCKINNEY
SURVEYED BY CC	CHK'D BY FEL	SEAL	PROJECT NO. 86-911
DRAWN BY JMW	DATE AUG. 12, 1986		

NOTE: IRON PINS AT ALL PROPERTY CORNERS UNLESS NOTED.

THE PRINT MACHINE, INC. N7474

MICROFILMED

300 8 16571801