

CHAPMAN, HARTER & GROVES, P.A.

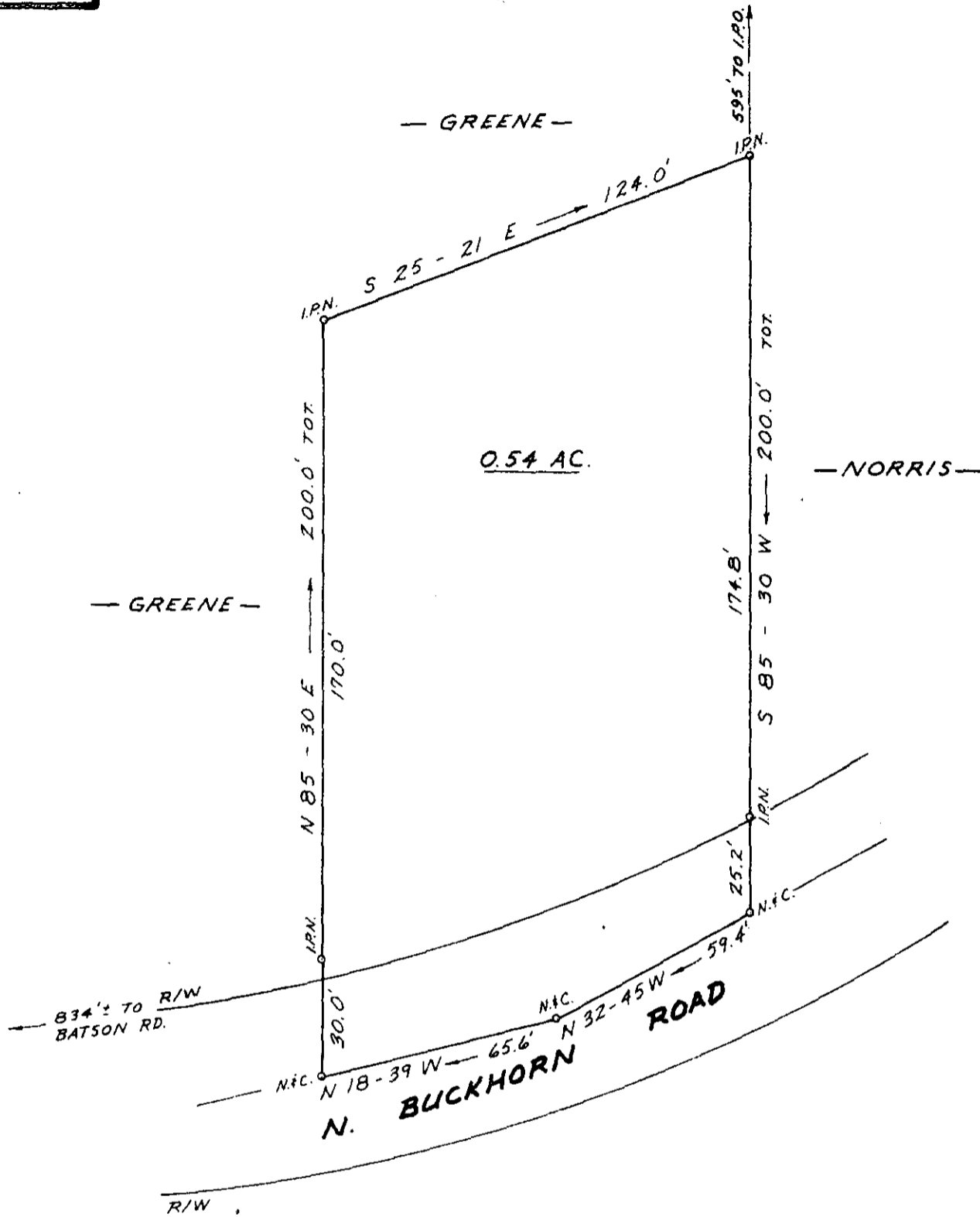
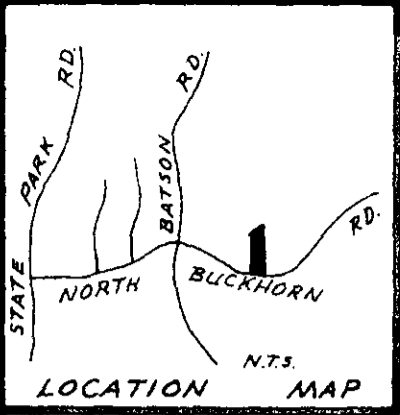

FILED
GREENVILLE CO. S.C.
AUG 13 11 27 AM '86
DORRIS S. TANKERSLEY
R.M.C.

SURVEY FOR
JOHN B. GREENE
NEAR GREENVILLE GREENVILLE COUNTY

SOUTH CAROLINA
MAY 27, 1986

12-Z-62

6339/

CHAPMAN, HARTER & GROVES, P.A.

I Herby Certify That The Ratio Of Precision Of The Field Survey is 1/5000 As Shown Hereon And The Area Was Determined By Computer.

Jeffery M. Plumblee
P.L.S. # 7881

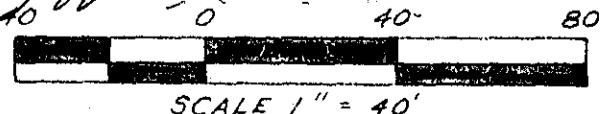

JEFFERY M. PLUMBLEE, INC.
LAND SURVEYING

P O BOX 788
TRAVELERS REST S C 29690 (803) 834-4426

498.3 - 1 - 9

FB. 36