

FILED
GREENVILLE CO. S.C.

AUG 6 9 12 AM '86

JUNNIE S. TANKERSLEY
R.M.C.

- DARRELL K. WITT, ET AL -

S 58-34 E -
197.1

110.0



- 1.31 AC -
TOT

OLD
LOT
LINES

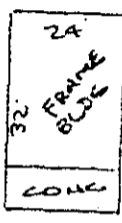

- SEPTIC TANK
ON LOT -

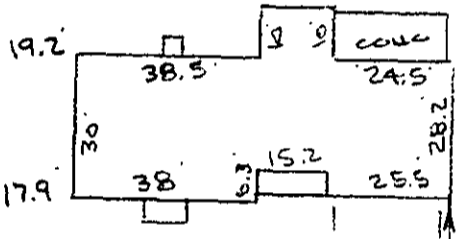

CONC
DRIVE

249.4
276.7' TOT - S 14-38 W

- DARRELL K. WITT, ET AL -

Note: Improvements on this
lot are not in a
flood hazard area.

- JOE
H/E
CORLEAND -

114-26 E - 331.65 TOT
199.75

21.9

187.5
N 74-45 W

PAT
LOCAL
SERVICE

1440 ±

FAIRVIEW ROAD
(OLD U.S. HWY 29)

SUBER ROAD
WATER IN RD R/W

PROPERTY OF
J. RICHARD YARBOROUGH & DONNA H. YARBOROUGH
NEAR GREER, GREENVILLE CO., S.C.
SCALE: 1"=40' 4 AUG 1986

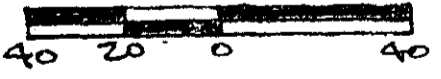

This is to certify that on the 4th day of August, 1986, I surveyed the property shown on this plat, being known as 1.31 acres on plat of PROPERTY OF J. RICHARD YARBOROUGH & DONNA H. YARBOROUGH and recorded in the RMC Office Greenville County, S.C., in Plat Book " " at Page ; and that the property lines, walls and buildings are as shown hereon, and that the walls and buildings located on said lot do not encroach or project on adjacent street or property, and that no adjacent walls or buildings encroach or project on said premises, no power lines cross this property and no visible encroachments except as shown hereon.

12-3-48

5395 ✓

R. B. Bruce
R. B. Bruce, RLS #1952

AUG 6 1986

CAROLINA SURVEYING COMPANY
112 Manly St.
Greenville, S.C.

Recordable Plat

T 9.3-1-28.8 & 28.10.

3-AUG-86 101 5:00GT

311/51