

FILED
GREENVILLE S.C.
JUL 16 3 35 PM '86
DONNIE S. TANKERSLEY
R.M.C.

BUNCOMBE ROAD

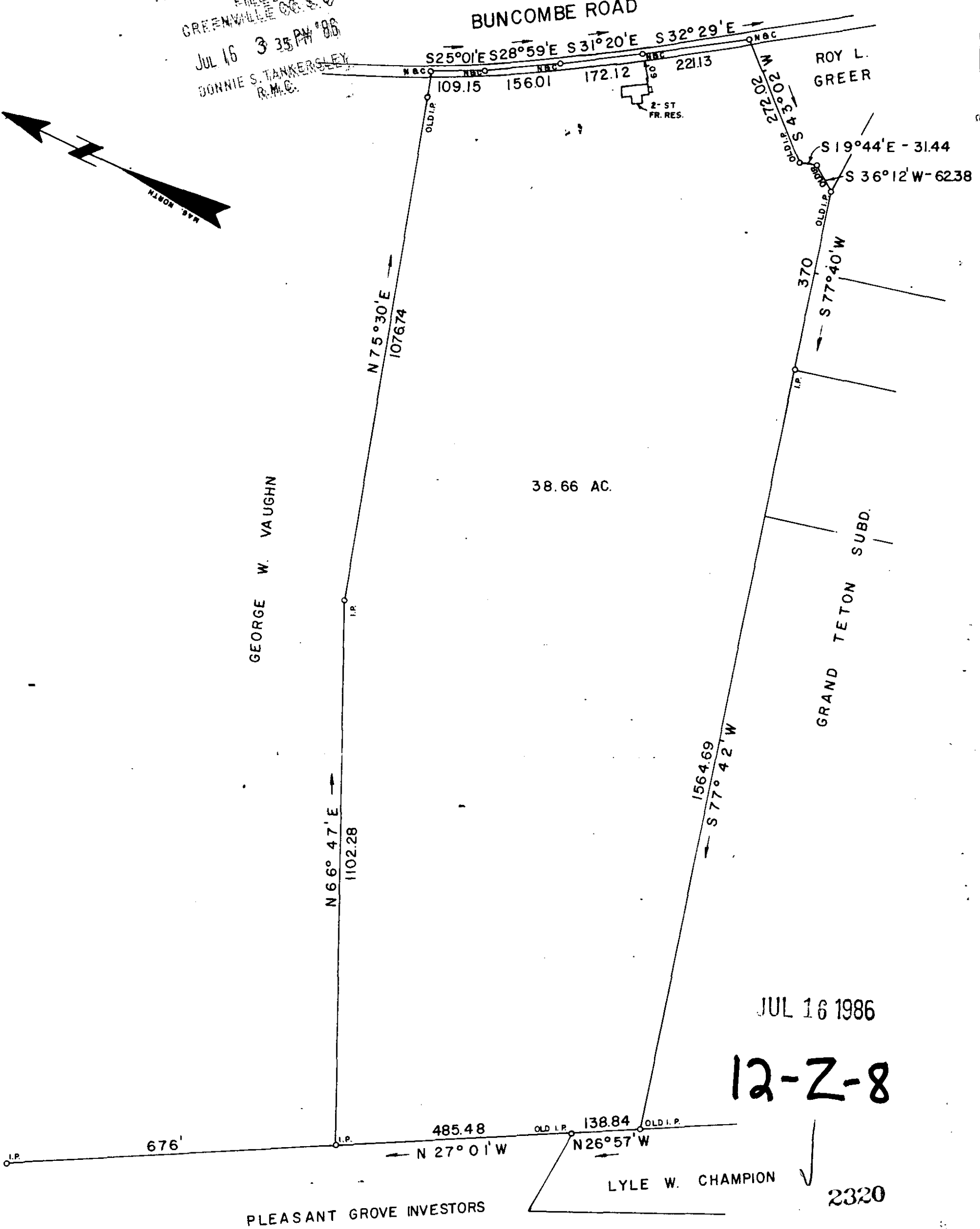
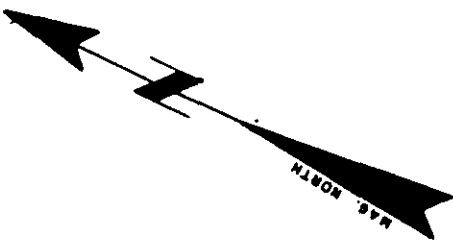

JUL 16 1986

12-Z-8

PLEASANT GROVE INVESTORS

LYLE W. CHAMPION

2320

I HEREBY CERTIFY THAT THE RATIO OF PRECISION OF THE FIELD SURVEY IS 1/7500 AS SHOWN HEREON AND THE AREAS WERE DETERMINED BY THE D. M. D. METHOD OF AREA CALCULATION; AND THAT THIS PROPERTY ~~IS~~ (IS NOT) IN ANY FLOOD HAZARD AREA.

| | | |
|---|-------------------|-----------------------|
| SURVEY FOR | | |
| T. WALTER BRASHER | | |
| LOCATED NEAR GREER | | |
| COUNTY: | COUNTY BLOCK MAP: | STATE: |
| GREENVILLE | 535.1-1-32 | SOUTH CAROLINA |
| DATE: JUNE 24, 1986. | FIELD CHIEF: | DRAWN BY: |
| REVISED: | G. A. W. | L. A. T. |
| SCALE 1" = 200' | | |
| | | |
| WOLFE & HUSKEY, INC. - ENGINEERING and SURVEYING P. O. BOX 35 - LYMAN, S. C. 29365 JUL 16 1986 551 | | |

L. A. T.

MEMBER OF THE S. C. SOCIETY OF PROFESSIONAL LAND SURVEYORS NO. 2509

78975