

FILED  
GREENVILLE CO. S.C.  
JUL 24 12 06 PM '86  
DUNKIE S. TANKERSLEY  
R.M.C.

PART ②

10 S 84-02 E 240.04

N 3-05 E 467.51

S 10-51 W 435.69

PART ②

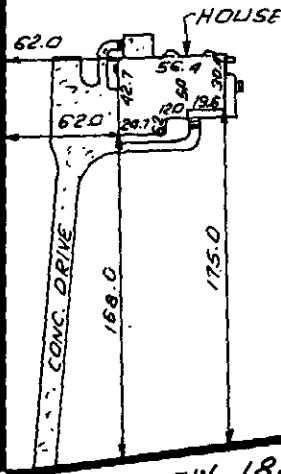

562.5' ± TO  
BLACK DRIVE TO

S 85-35W 182.37  
ROLLING GREEN CIRCL

3513

③

THIS PLAT IS NOT A SUBDIVISION  
AS DEFINED BY THE GREENVILLE  
COUNTY SUBDIVISION REGULATIONS.

*[Signature]*  
Chairman, Secretary, or Director of  
Planning.  
Greenville County Planning Commission

7/24/1986

0 100 200 300

SCALE: 1" = 100'

FEET

12-4-86

JUL 24 1986

THIS IS TO CERTIFY THAT THE PROPERTY SHOWN ON THIS PLAT WAS SURVEYED UNDER MY DIRECT SUPERVISION. PROPERTY LINES AND IMPROVEMENTS SHOWN ARE LOCATED CORRECTLY AND THAT NO VISIBLE ENCROACHMENTS EXIST UNLESS OTHERWISE SHOWN. THIS PROPERTY IS NOT LOCATED IN A DESIGNATED FLOOD HAZARD AREA.

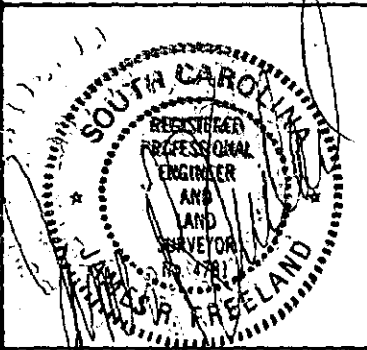

RLS: JAMES R. FREELAND  
NO: 4781

STATE OF SOUTH CAROLINA  
GREENVILLE COUNTY

ROLLING GREEN  
PART LOT 2  
PROPERTY OF  
HAROLD L. MILLER  
KATHERINE W. MILLER

FREELAND-CLINKSCALES  
& ASSOCIATES, INC.  
Engineers • Land Surveyors  
323 WEST STONE AVENUE  
GREENVILLE, S.C.  
(803) 271-4924

PLAT BOOK XX - 33  
DEED BOOK  
TAX MAP  
PARTY CHIEF G.P.  
DRAWN I.R.  
DATE JUNE - 27 - 86  
DWG. NO. 15628