

MICROFILMED

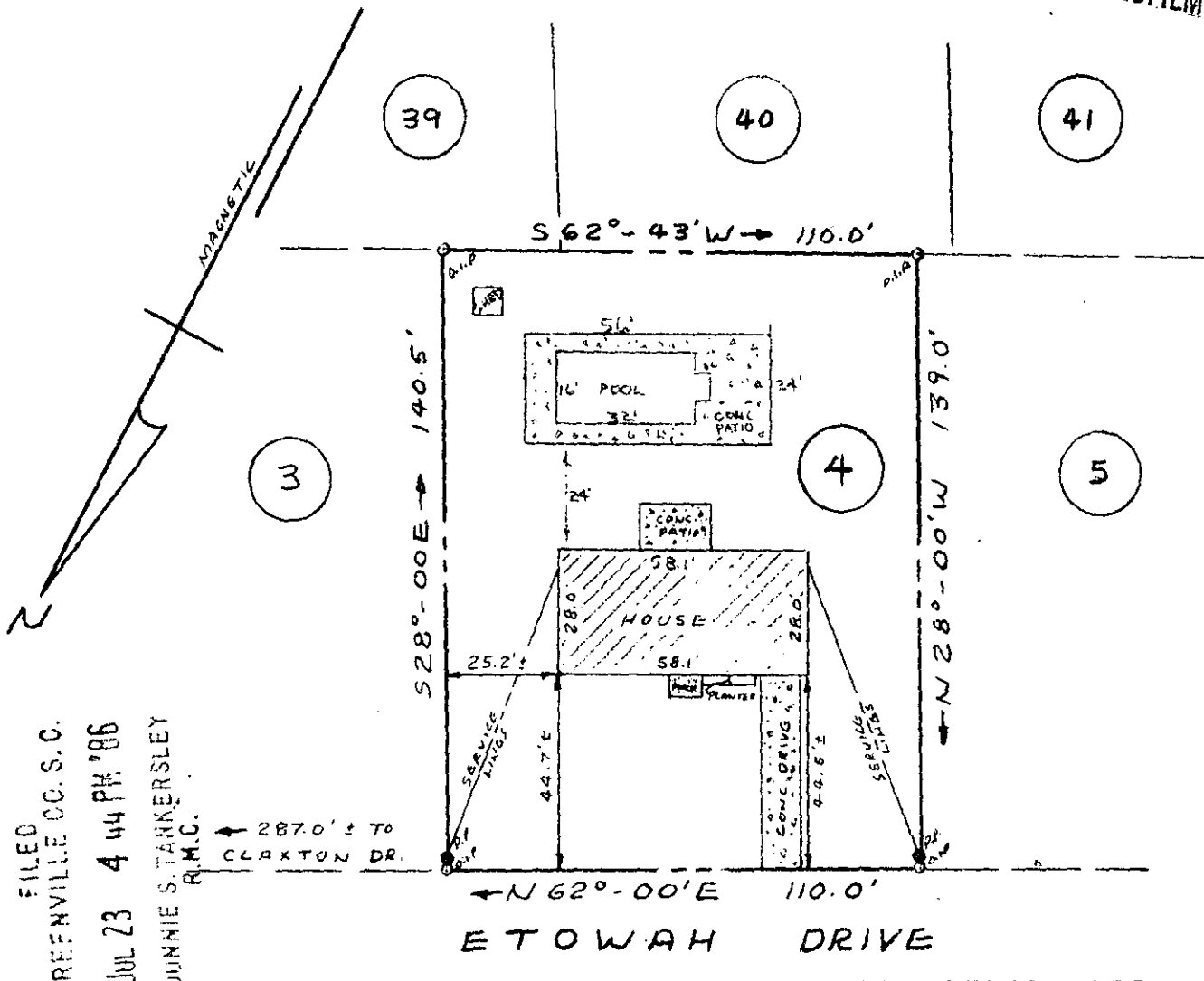

FILED
 GREENVILLE CO. S. C.
 JUL 23 4 44 PM '86
 JUNNIE S. TANKERSLEY
 R.M.C.

2870' ± TO
 CLAXTON DR.

PROPERTY OF
STEPHEN C. KENT &
ALEXIS A. KENT

GREENVILLE COUNTY, S.C. 3326
 JULY 14, 1986 SCALE: 1"=40'

12-4-82

JUL 23 1986

This is to certify that on July 14, 1986, I surveyed the property shown on this plat known as Lot No. 4 of Farmington Acres, Section 3, as recorded in the RMC Office for Greenville County in Plat Book BBB at Page 89, and that the property lines, walls and buildings are as shown hereon, and that the building located on said lot does not project nor encroach on adjacent streets or property, and that no adjacent walls or buildings project nor encroach on said lot, and that no utility lines cross this lot except as may be shown hereon.

NOTE: This property is not located within a flood hazard area.

Survey by: Richard D. Wooten, Jr.
 Greenville, South Carolina

Richard D. Wooten, Jr.
 S. C. R. L. S. No. 4678

RECORDABLE PLAT