

FILED
GREENVILLE CO. S. C.

JUL 22 9 19 AM '86

JOHNNIE S. TANKERSLEY
R.M.C.

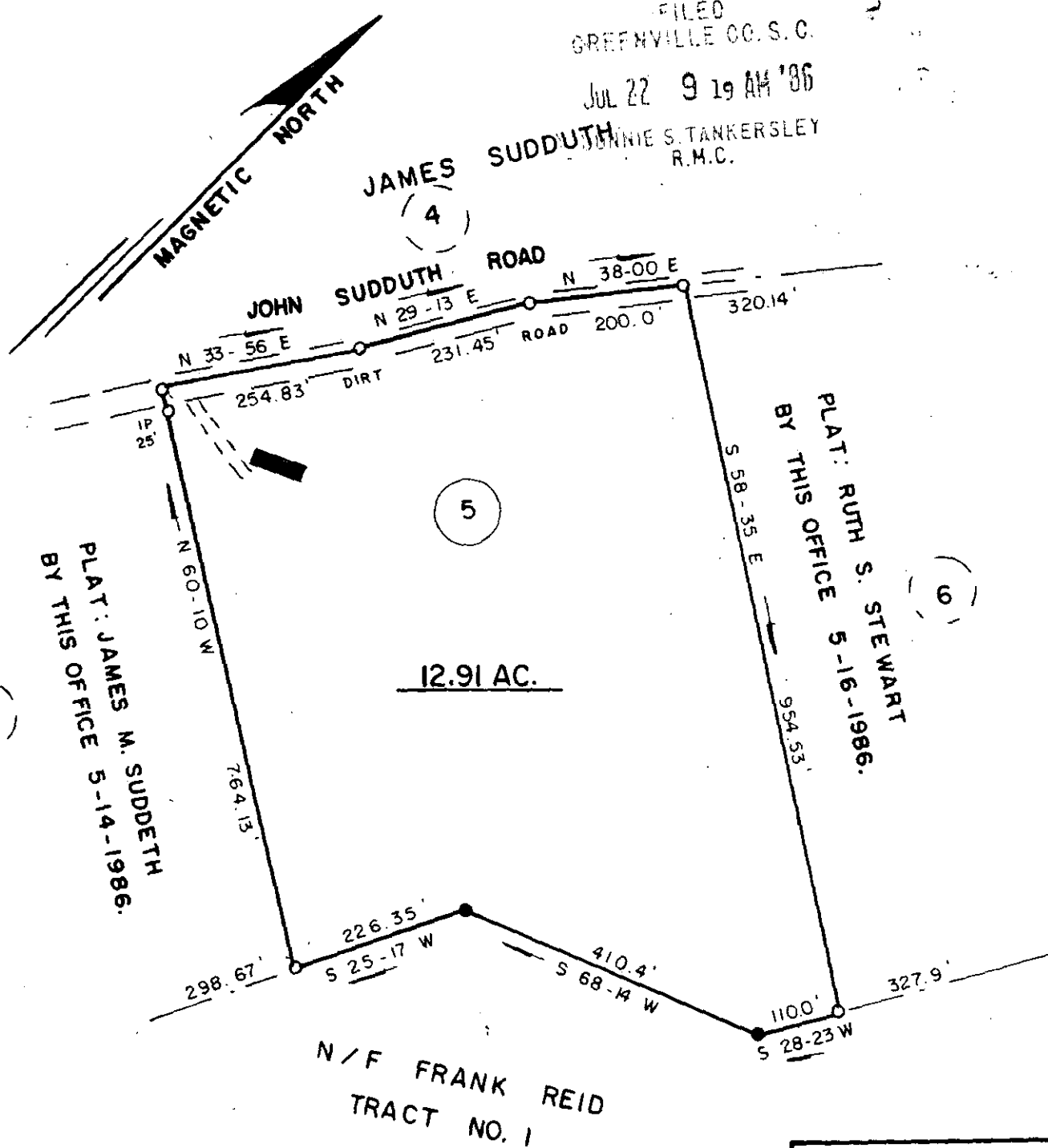

THIS BEING A PORTION OF
THE JOHNNY SUDDETH EST.

3145 ✓

JUL 22 1986

12-4-59

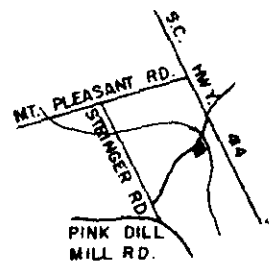

VICINITY MAP NOT TO SCALE

SURVEY FOR: LINDA F. STEWART			
LOCATION: IN HIGHLAND COMMUNITY		DRAWN BY: MM	FIELD: AF
COUNTY: GREENVILLE	STATE: S. C.	E.C.: 1/2000	AREA BY: DMD
CO. BLK. MAP REF: P/O 628.2-1-12	D.B. REF.: 197 p. 211	P.B. REF.: .P.	
DATE: MAY 15, 1986	SCALE: 200 400		

SURVEYED BY:
JAMES V. GREGORY, R.L.S.
 ROUTE 3
 CAMPOBELLO, S.C. 29322

James V. Gregory
 REGISTRATION NO. 6329
 MEMBER S.C. SOCIETY OF
 REGISTERED LAND SURVEYORS.

- IRON PIN SET
- IRON PIN FOUND

300 PLAT NO. 3501801