

MICROFILMED

FILED
GREENVILLE CO. S. C.
JUL 22 9 19 AM '86
BONNIE S. TANKER
R.M.C.

THIS BEING A PORTION OF
THE JOHNNY SUDDUTH EST.

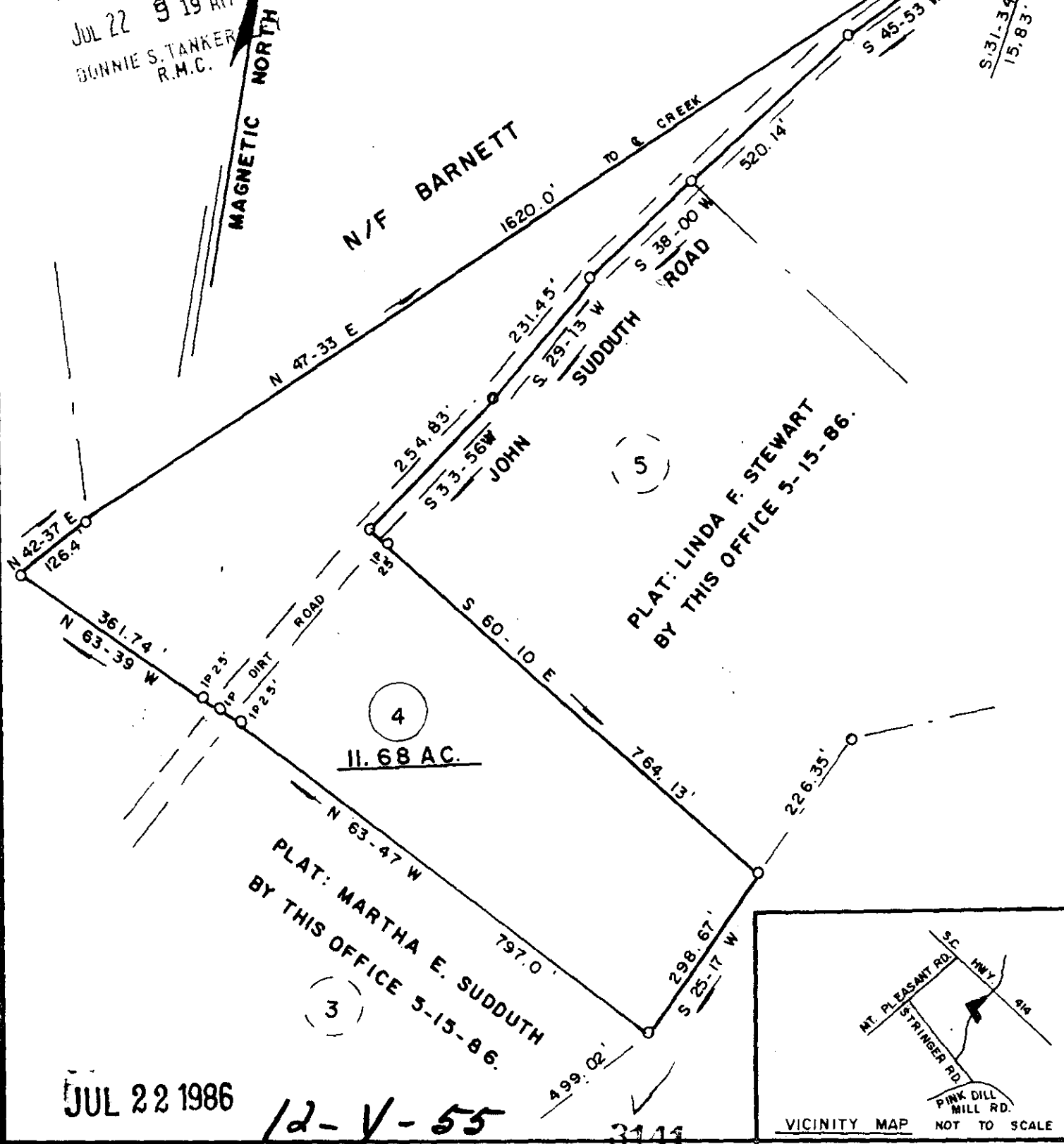

JUL 22 1986

12-4-55

3144

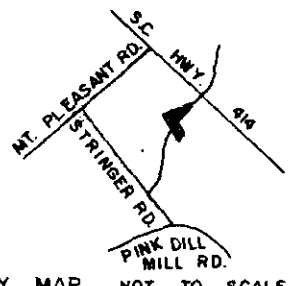

SURVEY FOR:

JAMES MARSHALL SUDDUTH

LOCATION:
IN HIGHLAND COMMUNITY

DRAWN BY: FIELD:
MM AF

COUNTY:
GREENVILLE

STATE:
S. C.

E.C.:
1/12,000

AREA BY:
DMD

CO. BLK. MAP REF:
P/O 628.2-1-12

D.B. REF.:
197 P. 211

P.B. REF.:
.P.

DATE:
MAY 14, 1986

SCALE: 200 0 200 400

SURVEYED BY:
JAMES V. GREGORY, R.L.S.
ROUTE 3
CAMOBELLO, S.C. 29322

James V. Gregory

REGISTRATION NO. 6329
MEMBER S.C. SOCIETY OF
REGISTERED LAND SURVEYORS.

PLAT NO. 3501801

○ IRON PIN SET
● IRON PIN FOUND

300