

Note: Improvements on this lot are not in a flood hazard area.

WOLSELY ROAD
WATER & SEWER INST. R/W
N43-30E

GREENVILLE CO. S.C.
JUL 21 2 43 PM '86
SCOTT S. HAYES
DRIVE MERCHANT RD

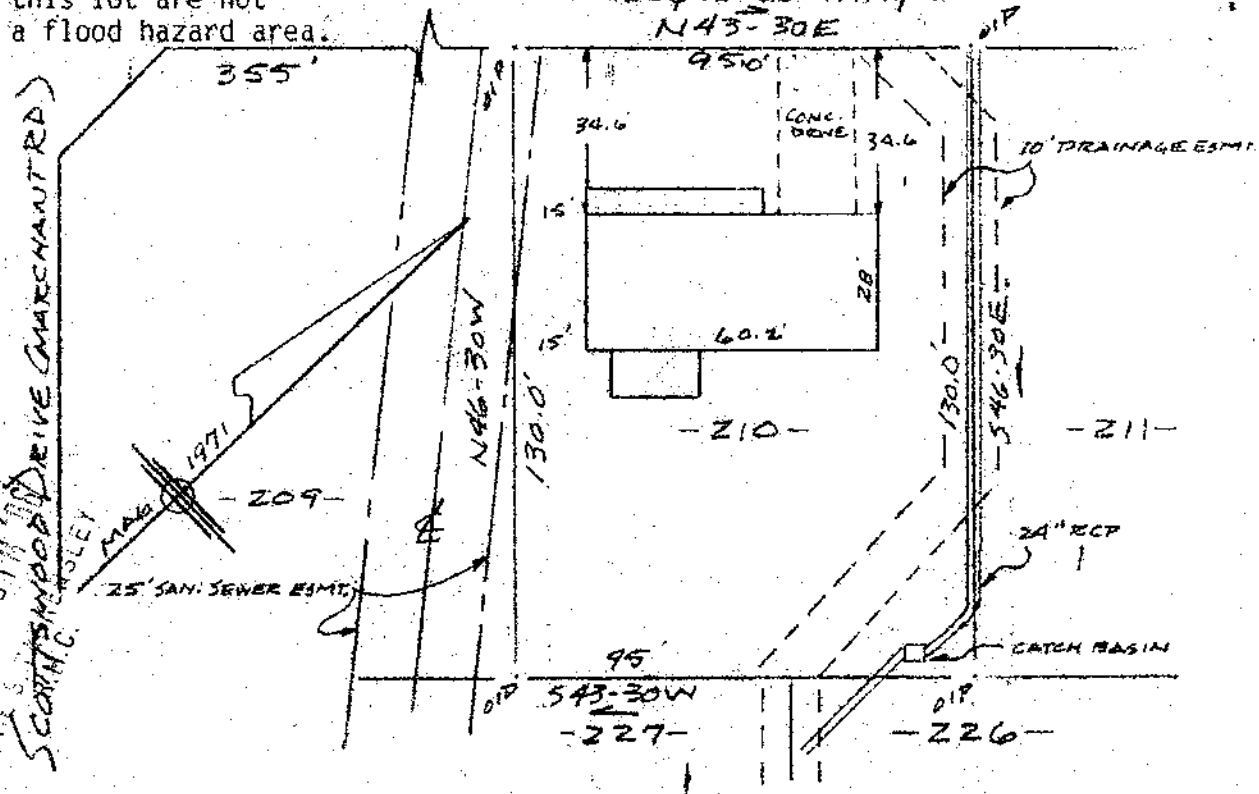

Note:
5' drainage
& utility easement
each side of side
and rear lot lines.

PROPERTY OF
RUBY M. CLAXTON
NEAR GREENVILLE GREENVILLE CO. S.C.
SCALE 1"=40' 17 JULY 1986

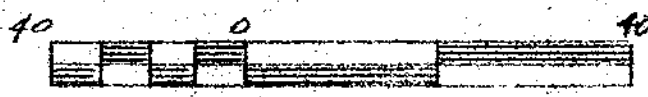

This is to certify that on the 17th day of July, 1986, I surveyed the property shown on this plat, being known as lot 210 on plat of DEL NORTE ESTATES SECTION NO. II Sheet No. 1 and recorded in the RMC Office Greenville County, S. C., in Plat Book " 4 - N " at Pages 2 & 3; and that the property lines, walls and buildings are as shown hereon, and that the walls and buildings located on said lto do not encroach or project on adjacent street or property, and that no adjacent walls or buildings encroach or project on said premises, no power lines cross this property and no visible encroachments except as shown hereon.

12-Y-46

R.S. Bruce
Robert S. Bruce, PLS # 10288
R.S. Bruce

JUL 21 1986

2926

CAROLINA SURVEYING CO.
112 Manly St.
Greenville, S. C.

Recordable Plat

306/97

538.10-1-210.300 3171801

22362