

MICROFILMED

DAVIS MECHANICAL CONTE. INC.

LOCATION MAP  
N.T.S.

FILED  
GREENVILLE CO. S.C.  
JUL 21 11 40 AM '86  
DONNIE S. TANKERSLEY  
R.M.C.

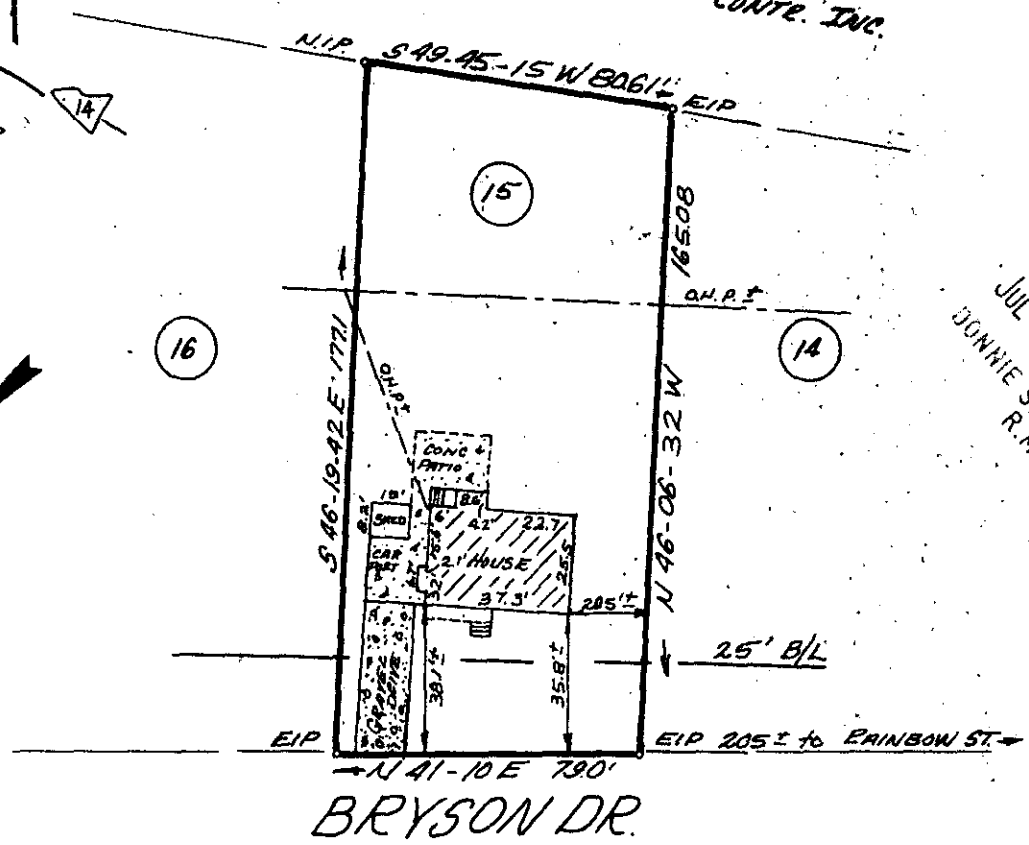

PROPERTY OF  
**H. BRYSON BAILEY**  
 &  
**SAMMY M. BAILEY**

NEAR FOUNTAIN INN, GREENVILLE COUNTY, S.C.  
 JUNE 19, 1986

2929  
 12-4-44  
 JUL 21 1986

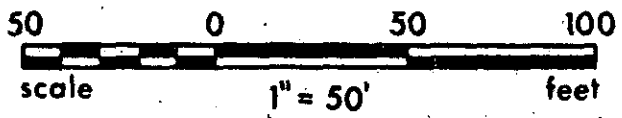

This is to certify that on June 19, 1986, I surveyed the property shown on this plat known as Lot No. 15 of Evergreen Park, Block "B" as shown on a plat recorded in the RMC Office for Greenville County in Plat Book GG at Page 49, and that the property lines, walls and buildings are as shown hereon, and that the building located on said lot does not project nor encroach on adjacent streets or property, and that no adjacent walls or buildings project nor encroach on said lot, and that no utility lines cross this lot except as may be shown hereon or for service thereto. The degree of accuracy is 1:10,000.

NOTE: This property is not located within a flood hazard area.

Survey by: Richard D. Wooten, Jr.  
 Greenville, South Carolina

*Richard D. Wooten*  
 S. C. R. L. S. No. 4678

GCTG -- 3 JUL 21 86 1149 3.0001  
**RECORDABLE PLAT**