

MICROFILMED

FILED  
GREENVILLE CO. S.C.

JUL 21 9 32 AM '86

PELHAM ROAD  
WATER IN RD R/W

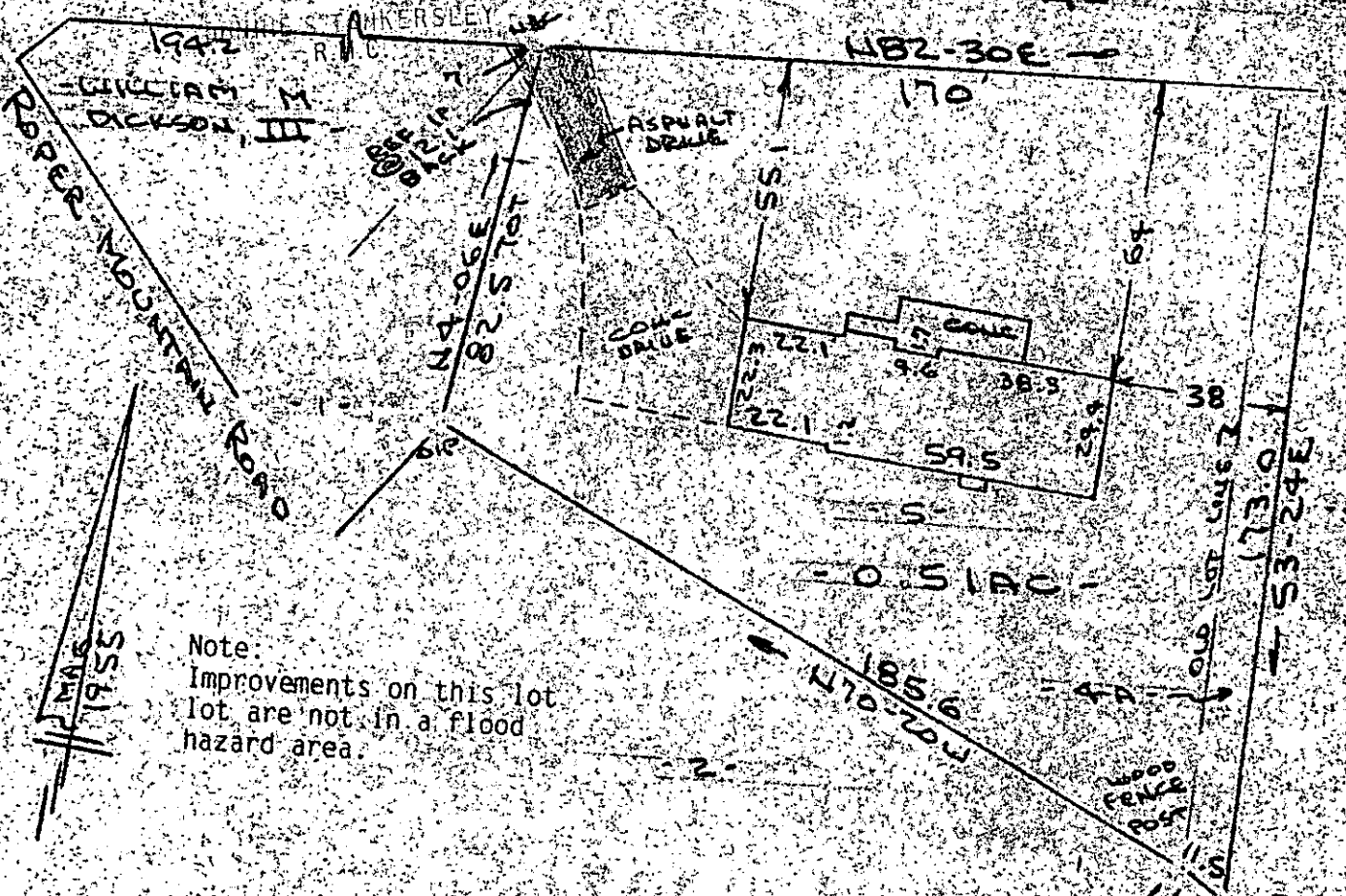

Note:  
Improvements on this lot  
are not in a flood  
hazard area.

PROPERTY OF  
**LAURA H. KEESE**  
NEAR GREENVILLE GREENVILLE CO. S.C. JUL 21 1986  
SCALE: 1"=40' 14 JULY 1986



12-1-41

This is to certify that on the 14th day of July, 1986, I surveyed the property shown on this plat, being known as lot 5 and 4 - A on plat of PROPERTY OF THOMAS ANDERSON recorded in the RMC Office Greenville County, S. C. in Plat Book "EEE" at Page 79, and also Plat Book "RRR" at Page 63 and also known as PROPERTY OF LAURA H. KEESE and recorded in Plat Book " " at Page " " and that the property lines, walls and buildings are as shown hereon, and that the walls and buildings located on said lot do not encroach or project on adjacent street or property, and that no adjacent walls or buildings encroach or project on said premises, no power lines cross this property and no visible encroachments except as shown hereon.

2918

*R. B. Bruce*  
R. B. Bruce, RLS # 1952

CAROLINA SURVEYING CO.  
112 Manly St.  
Greenville, S. C.

Recordable Plat

211/33

543-1-1-5

300 B 3011801