

MICROFILMED

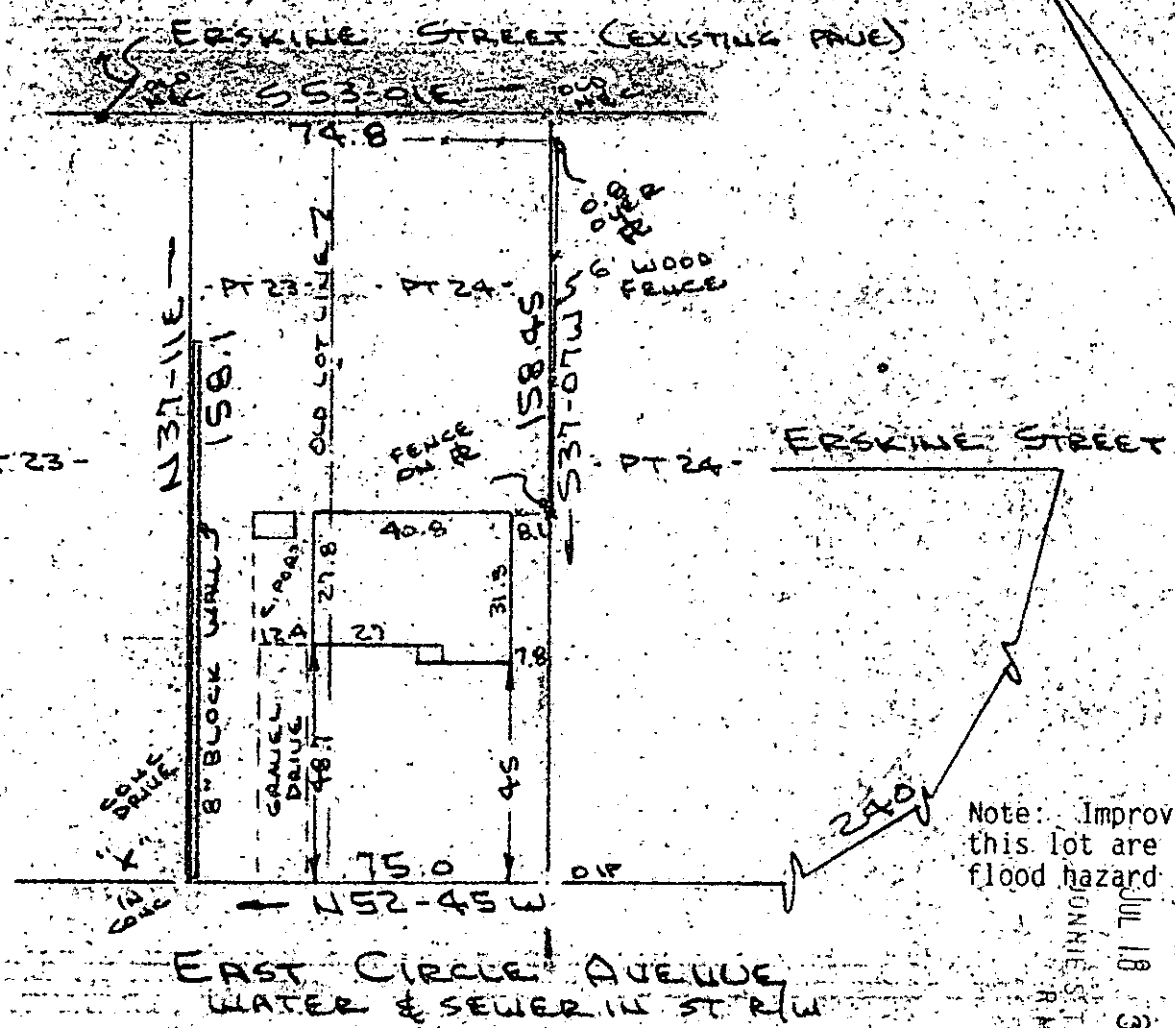

Note: Improvements on this lot are not in a flood hazard area.

EAST CIRCLE AVENUE
WATER & SEWER IN STR W

PROPERTY OF
MARILYN W. HOWARD
CITY OF GREENVILLE, S.C.
SCALE: 1" = 40' 16 JULY 1986



FILED
JUL 18 3 51 PM 1986
GREENVILLE CO S.C.
DONNIE S. TANNER
R.M.C.

CTO

This is to certify that on the 16th day of July, 1986, I surveyed the property shown on this plat, being known as part of lot 23 and part of lot 24 on plat of MAP OF EASTLAKE and recorded in the RMC Office Greenville County, S.C., in Plat Book "G" at Pages 228 & 229 and also being known as PROPERTY OF MARILYN W. HOWARD and being recorded in Plat Book " " at Page ; and that the property lines, walls and buildings are as shown hereon, and that the walls and buildings located on said lot do not encroach or project on adjacent street or property, and that no adjacent walls or buildings encroach or project on said premises, no power lines cross this property and no visible encroachments except as shown hereon.

12-y-36

2744

Robert S. Bruce

Robert S. Bruce
S.C. RLS #10288

JUL 18 1986

CAROLINA SURVEYING COMPANY
112 Manly St.
Greenville, S.C.

Recordable Plat

3.00CD