

26-12 23 of 30

FILED
GREENVILLE CO. S. C.
JUL 18 11 02 AM '86
JONNIE S. TANKERSLEY
R.M.C.

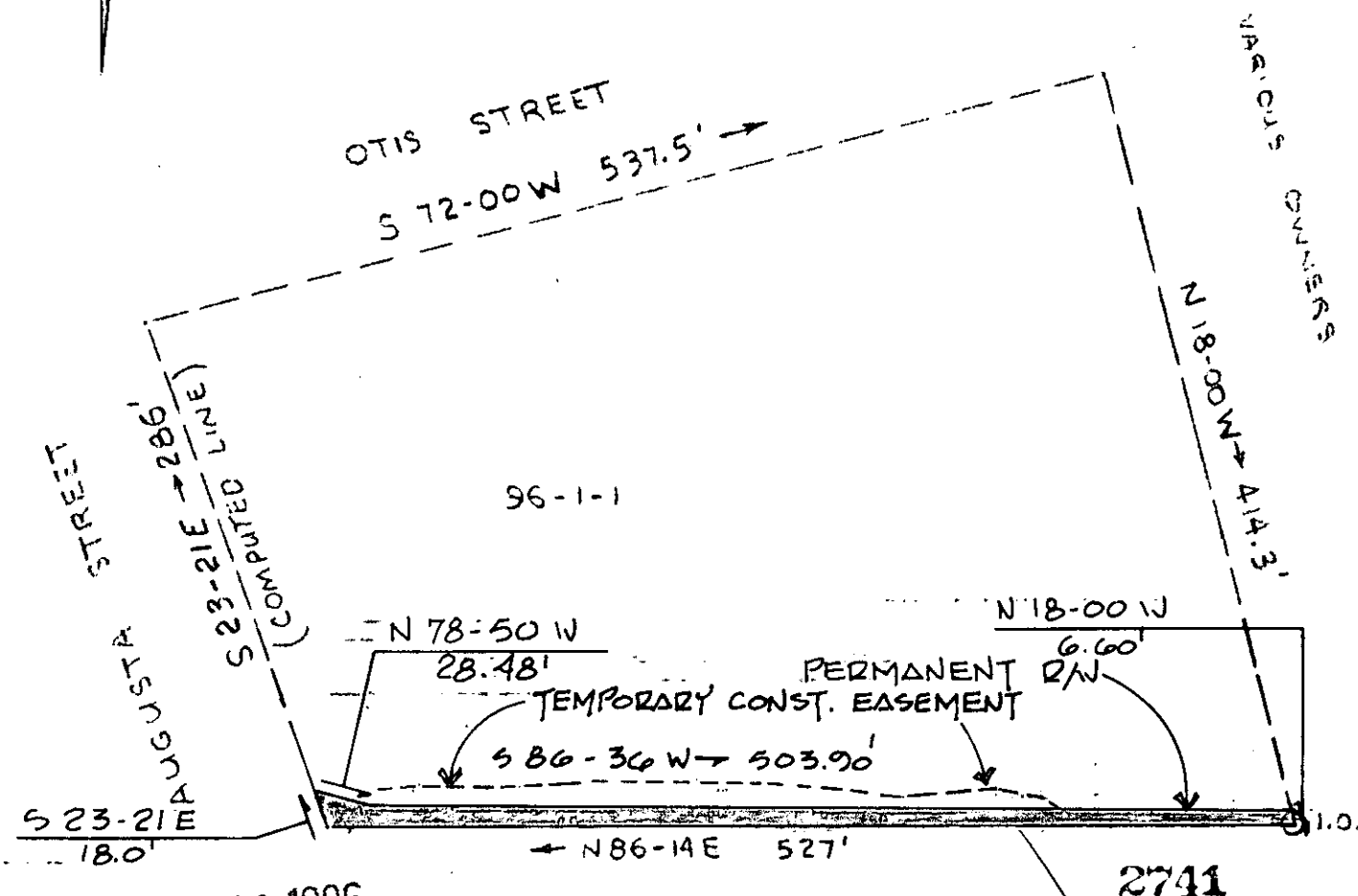

JUL 13 1986

WILKINS STREET

NOTE:
PARCEL BOUNDARY SURVEY
BY PIEDMONT ENGINEERS.

12-y-32

JUL 18 1986

TOTAL AREA OF PERMANENT R/W ACQ'D = 4,355.83 SQ. FT.
R/W ACQUISITION FROM

S.C. NATIONAL BANK - TRUSTEES FOR J. NORWOOD CLEVELAND, EST.
COUNTY OF GREENVILLE, S.C. CITY OF GREENVILLE

JULY 1984
SCALE: 1" = 100'

PIEDMONT ENGINEERS and ARCHITECTS
GREENVILLE, S.C. 3 JUL 18 86 948



I.O. - IRON OLD

REVISED - 9-6-85 - 200' off