MICROFILMED

Note: There is a 5' drainage & utility easement along all side & rear lot lines.

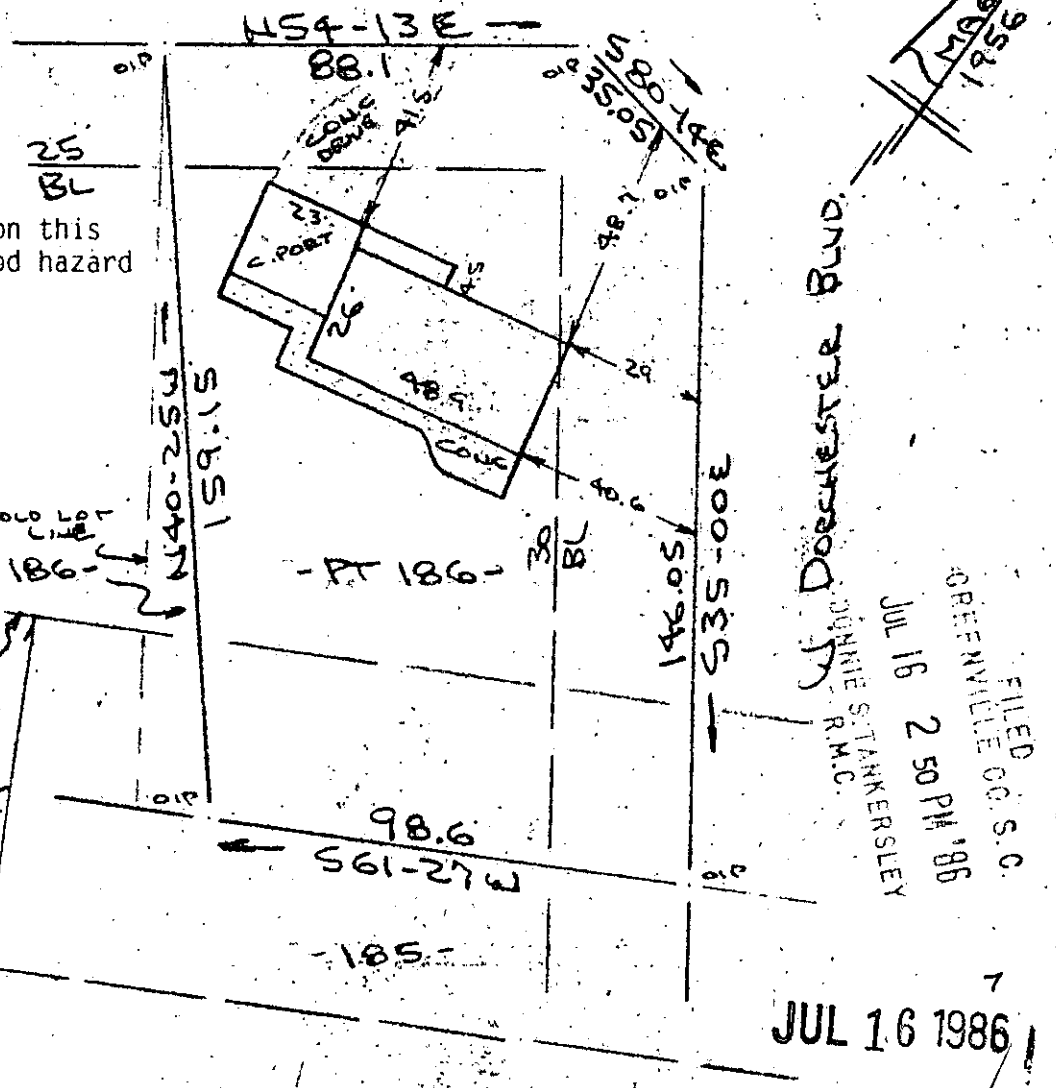

PROPERTY OF
L. C. THOMASON & SYBIL D. GREENE
NEAR GREENVILLE, S.C.
SCALE: 1" = 40' 10 JULY 1986

40 20 0 40

This is to certify that on the 10th day of July, 1986, I surveyed the property shown on this plat, being known as part of lot 186 on plat of SECTION 3 BELLE MEADE and recorded in the RMC Office Greenville County, S.C., in Plat Book " GG " at Page 187 and also being known as PROPERTY OF L. C. THOMASON & SYBIL D. GREENE and recorded in Plat Book at Page ; and that the property lines, walls and buildings are as shown hereon, and that the walls and buildings located on said lot do not encroach or project on adjacent street or property, and that no adjacent walls or buildings encroach or project on said premises, no power lines cross this property and no visible encroachments except as shown hereon.

12-Y-14

R. B. Bruce

2330

R. B. Bruce, RLS #1952

CAROLINA SURVEYING COMPANY
112 Manly St., Greenville, S.C.

Recordable Plat

GCTO 1 JL16 86 124 3.00CD