

CLUB FOREST LAKE
WATER & SEWER IN ST. R/W

KATSAUX DRIVE

A PRIVATE ROAD

FILED
GREENVILLE CO. S.C.
JUL 15 4 16 PM '86
JOHNIE W. WALKERSLEY
P.M.C.

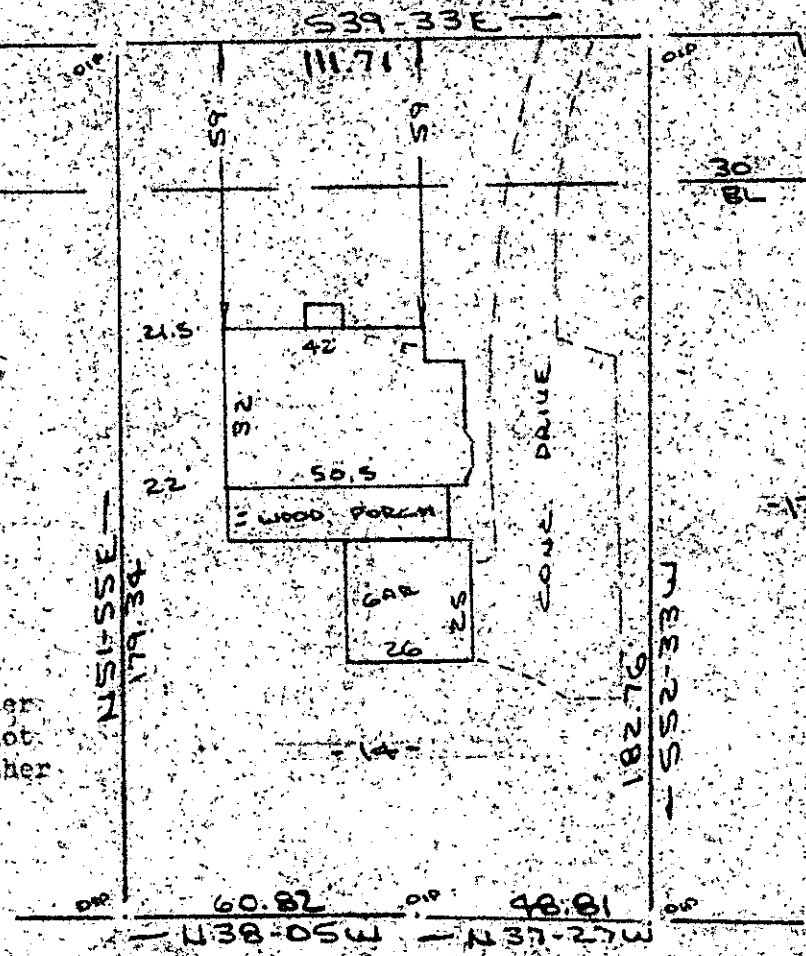

Note: Drainage & utility easement, 5' either side of all side lot lines and 10' either side of all rear lot lines.

Note: Improvements on this lot are not in a flood hazard area.

PROPERTY OF
EDWIN R. HEATON & MARCHA C. HEATON

NEAR GREENVILLE, S.C.
SCALE 1" = 40' 2 JULY 1986



This is to certify that on the 2nd day of July, 1986, I surveyed the property shown on this plat, being known as lot 14 on plat of CLUB FOREST SHEET 1 of 3 REVISION NUMBER 1 and recorded in the RMC Office Greenville County, S. C., in Plat Book "9 - F" at Page 15; and that the property lines, walls and buildings are as shown hereon, and that the walls and buildings located on said lot do not encroach or project on adjacent street or property, and that no adjacent walls or buildings encroach or project on said premises, and no power lines cross this property except as shown hereon.

12-y-7

JUL 15 1986

R. B. Brull
R. B. Brull
R. B. Brull, R/S #1952

2195

CAROLINA SURVEYING CO.
112 Manly St.
Greenville, S.C. 29604

Recordable Plat