

MICROFILMED

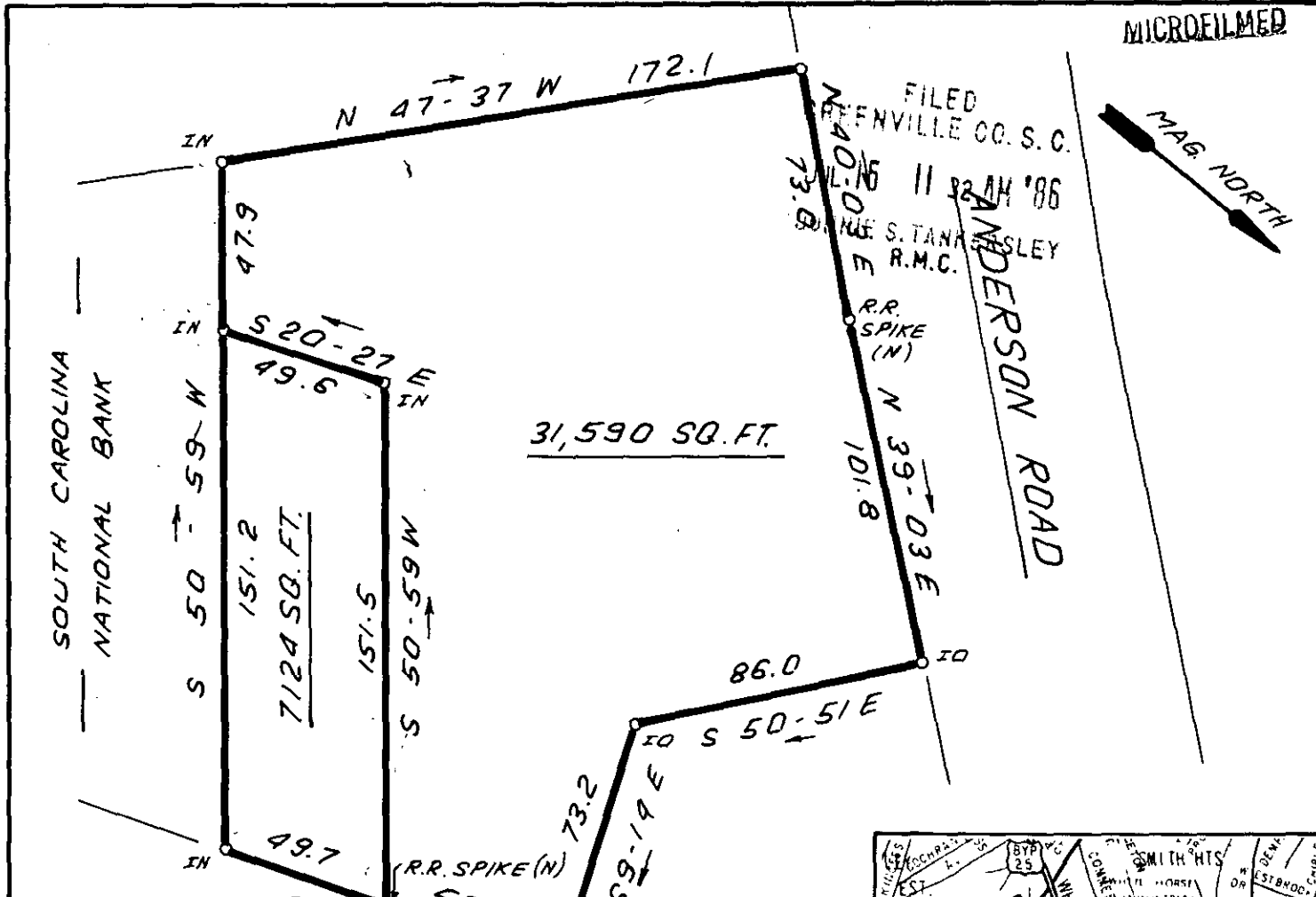

THIS PLAT IS NOT A SUBDIVISION AS DEFINED BY THE GREENVILLE COUNTY SUBDIVISION REGULATIONS.

W. H. H. King
 Chairman, Secretary, or Director of Planning
 Greenville County Planning Commission

7151790864111 (BY PAS 25)

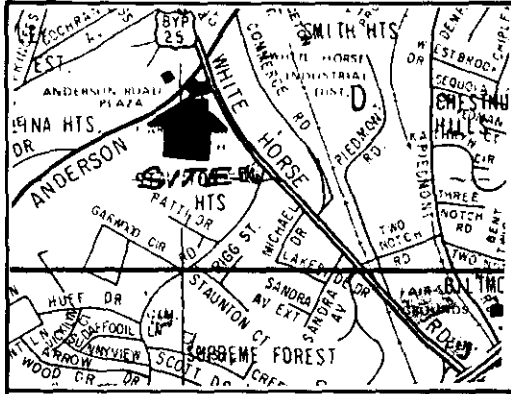

12-x-98



2086

I HEREBY CERTIFY THAT THE RATIO OF PRECISION OF THE FIELD SURVEY IS 1:5000 AS SHOWN HEREON AND THAT THE AREA WAS DETERMINED BY DMD METHOD

RLS: JAMES R. FREELAND
 NO. 4781

STATE OF SOUTH CAROLINA
 GREENVILLE COUNTY

SURVEY FOR
P.O. TIGERS, INC.

FREELAND & ASSOCIATES Engineers • Land Surveyors 318 WEST STONE AVENUE. GREENVILLE, S.C. (803) 271-4924	
PLAT BOOK	
DEED BOOK	
TAX MAP	298-2-93, 927
PARTY CHIEF	G.P.
DRAWN	I.R.
DATE	JUNE - 20 - 86
DWG. NO.	15572