

MICROFILMED

N 39-05-15W 82.95

DUKE POWER COMPANY
EASEMENT

FILED
GREENVILLE CO. S.C.
JUL 14 1 16 PM '88
J. M. C. TANKERSLEY

297

298

296

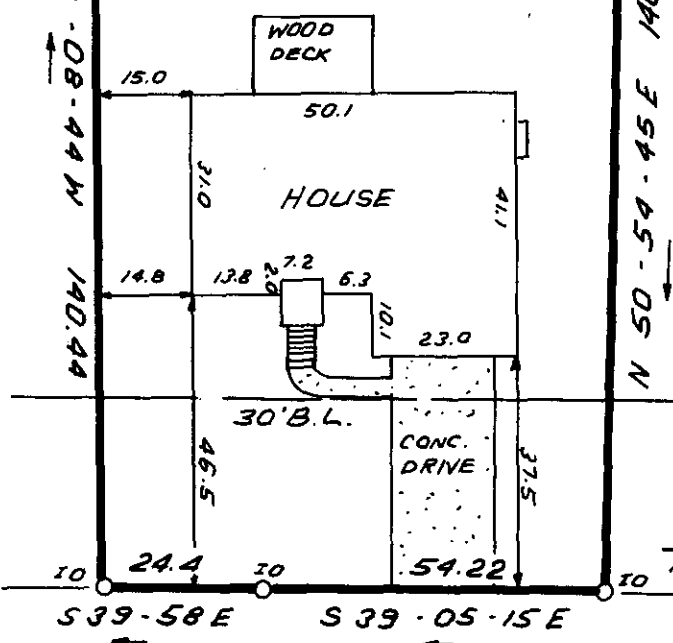

95' ± TO
POWDERHORN ROAD

APPOMATTOX DRIVE

JUL 14 1986

1853

12-X-88

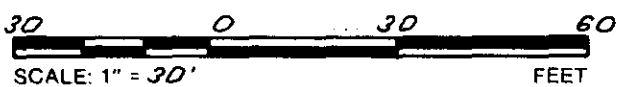

NOTE: 5' DRAINAGE & UTILITY EASEMENT
EACH SIDE OF ALL SIDE & REAR
LOT LINES.

THIS IS TO CERTIFY THAT THE PROPERTY SHOWN ON THIS PLAT WAS SURVEYED UNDER MY DIRECT SUPERVISION. PROPERTY LINES AND IMPROVEMENTS SHOWN ARE LOCATED CORRECTLY AND THAT NO VISIBLE ENCROACHMENTS EXIST UNLESS OTHERWISE SHOWN. THIS PROPERTY IS NOT LOCATED IN A DESIGNATED FLOOD HAZARD AREA.

STATE OF SOUTH CAROLINA
GREENVILLE COUNTY

FREELAND & ASSOCIATES
Engineers • Land Surveyors
318 WEST STONE AVENUE.
GREENVILLE, S.C.
(803) 271-4924

POWDERHORN
SEC. 4; MAP 2; LOT 297
PROPERTY OF
P. RANDALL BENTLEY
PATRICIA G. BENTLEY

PLAT BOOK 9F-50
DEED BOOK
TAX MAP
PARTY CHIEF J.F.D
DRAWN I.R.
DATE JULY-10-86
DWG. NO. 15739

RLS JAMES R. FREELAND
NO: 4781