

MICROFILMED

MAG 1919

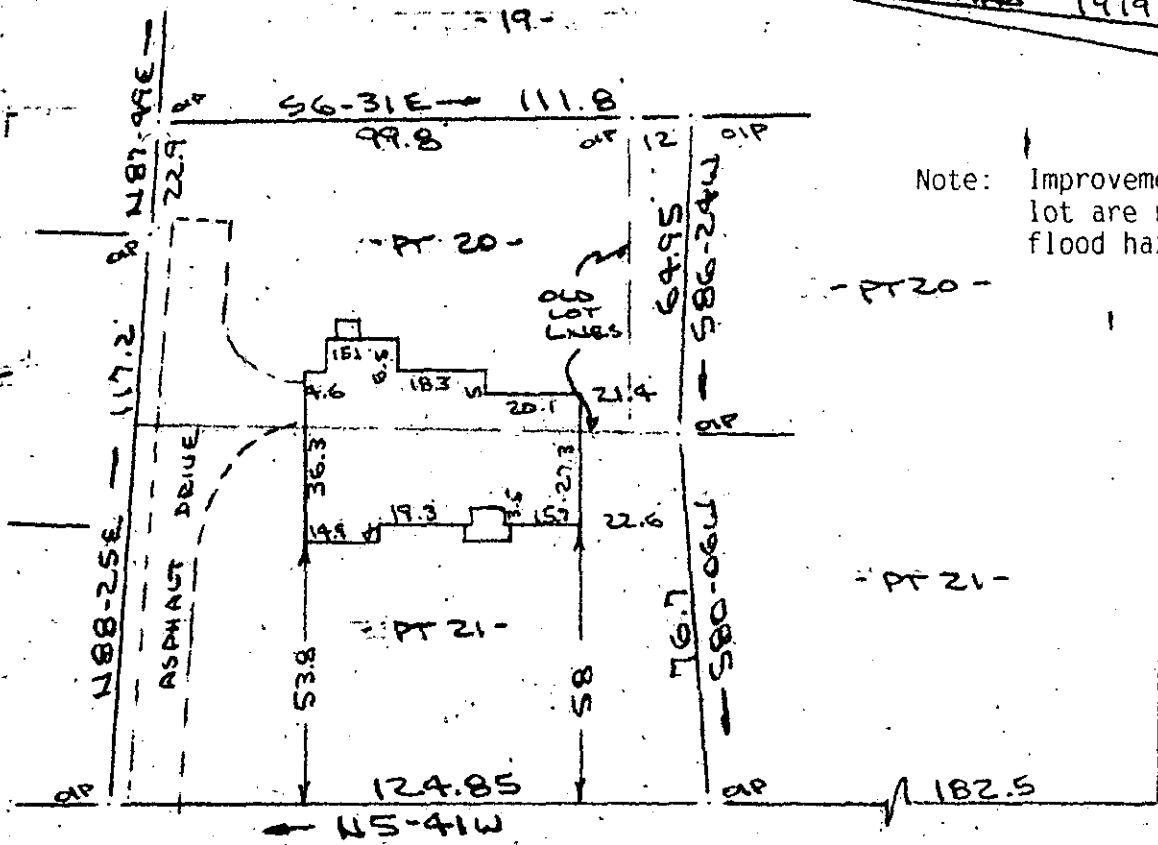

Note: Improvements on this lot are not in a flood hazard area.

CAPERS STREET
WATER & SEWER IN STR/W

PROPERTY OF
LUCY P. KILBY
CITY OF GREENVILLE, S.C.
SCALE: 1"=40' 8 JULY 1986



FILED
OFFENVILLE CO. S. C.
JUL 14 10 56 AM '86
DONNIE S. TANKERSLEY
R.M.G.

This is to certify that on the 8th day of July, 1986, I surveyed the property shown on this plat, being known as part of lot 20 and part of lot 21 on plat of CRESCENT TERRACE and recorded in the RMC Office Greenville County, S. C., in Plat Book " E " at Page 137 and also known as PROPERTY OF LUCY P. KILBY and recorded in the Plat Book at Page and that the property lines, walls and buildings are as shown hereon, and that the walls and buildings located on said lot do not encroach or project on adjacent street or property, and that no adjacent walls or buildings encroach or project on said premises, no power lines cross this property and no visible encroachments except as shown hereon.

1848

12-X-85

R. B. Bruce
R. B. Bruce, RLS # 1952
R. B. Bruce

JUL 14 1986 CAROLINA SURVEYING CO.
112 Manly St.
Greenville, S.C. 29606
3.0001
Recordable Plat