

MICROFILMED

BYRD BOULEVARD (RIDGE TR.)
WATER & SEWER INST. R/W

GREENVILLE CO. S.C.
JUL 11 11 20 AM '86
JOHNNIE S. HANKERSLEY
R.M.C.

COUNTRY CLUB DRIVE (PARK DR.)

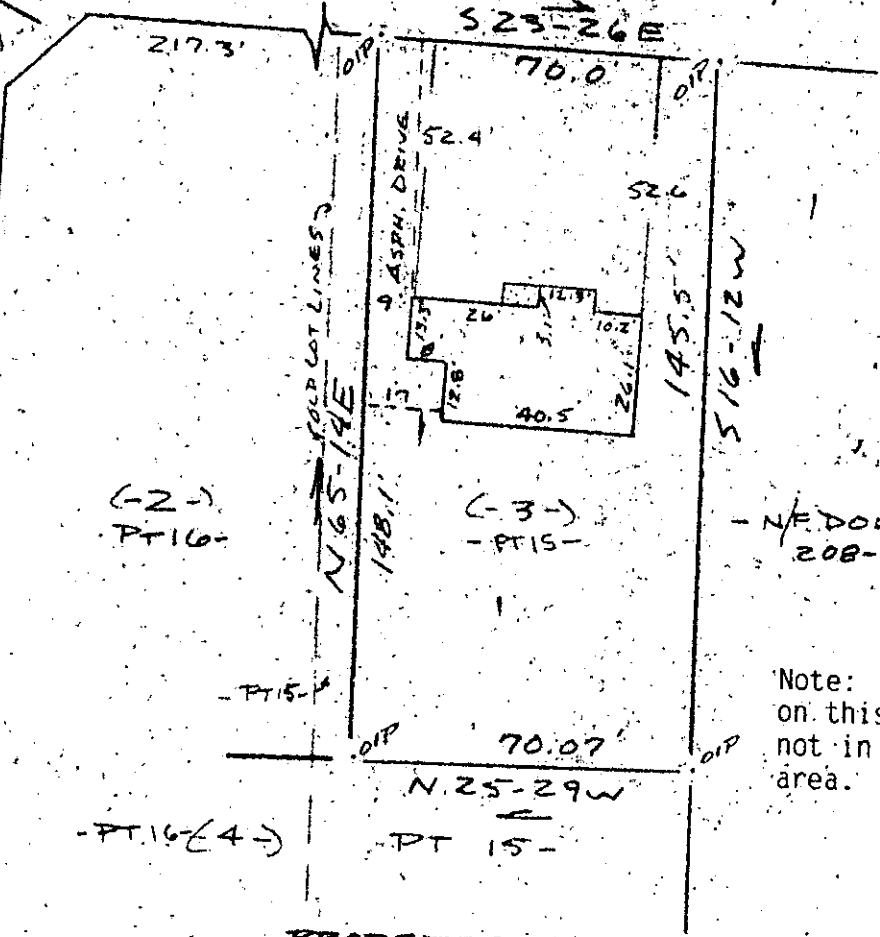

- N. DOLAN -
208-01-035

Note: Improvements
on this lot are
not in a flood-hazard
area.

PROPERTY OF
SAMUEL H. KLECKLEY & JERI LEE KLECKLEY
CITY OF GREENVILLE GREENVILLE CO. S.C.
SCALE 1" = 40' 10 JULY 1986

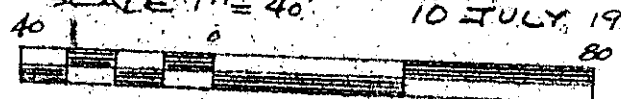

This is to certify that on the 10th day of July, 1986, I surveyed the property shown on this plat, being known as part of lot 15 on plat of PROPERTY OF LADSON A. MILLS and recorded in the RMC Office Greenville County, S. C., in Plat Book " J " at Page 29 and also known as PROPERTY OF SAMUEL H. KLECKLEY & JERI LEE KLECKLEY and recorded in Plat Book at Page ; and that the property lines, walls and buildings are as shown hereon, and that the walls and buildings located on said lot do not encroach or project on adjacent street or property, and that no adjacent walls or buildings encroach or project on said premises, no power lines cross this property and no visible encroachments except as shown hereon.

12-X-76

1573

R. B. Bruce

R. B. Bruce, RLS # 1952

JUL 11 1986

CAROLINA SURVEYING CO.
Greenville, S. C.

Recordable Plat

ECTO 1 JUL 11 1986 101 3.0000

307/45

208-1-15