

MICROFILMED

FILED  
GREENVILLE CO.  
JUL 9 3 51 PM 1986  
JOHN S. PARKERS  
R.M.C.

Note: This lot is in a flood hazard area in accordance with Greenville County Floodway Maps - Zone A - 4. Panel 9 of 100 450089 - 0009.

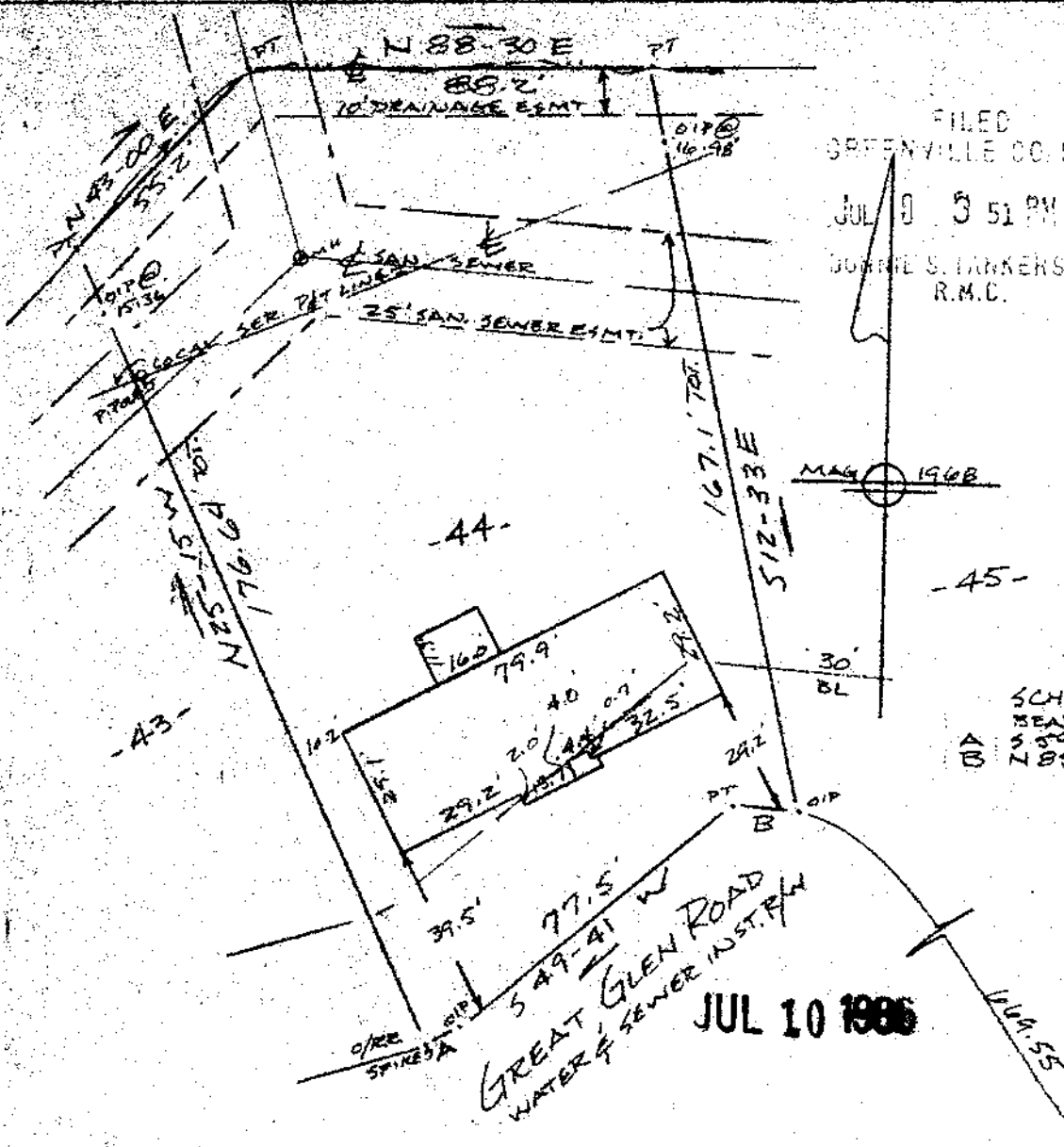

	SCHEDULE BEARING	DISTANCE
A	S 59-10 W	8.27'
B	N 85-37 W	14.7'

JUL 10 1986

PROPERTY OF  
MICHAEL J. SMITH & DEBORAH W. SMITH  
NEAR GREENVILLE GREENVILLE CO. S.C.  
SCALE 1"=40' 30 JUNE 1986

DEL NORTE RD.

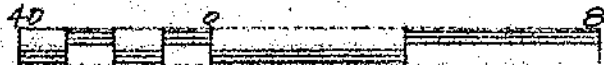

1477  
✓ 12-X-74

This is to certify that on the 30th day of June, 1986, I surveyed the property shown on this plat, being known as lot 44 on plat of DEL NORTE ESTATES Sheet One and recorded in the RMC Office Greenville County, S. C., in Plat Book "WWW" at Page 32; and that the property lines, walls and buildings are as shown hereon, and that the walls and building located on said lot do not encroach or project on adjacent street or property, and that no adjacent walls or buildings encroach or project on said premises, no power lines cross this property and no visible encroachments except as shown hereon.

*R. B. Bruce*

R. B. Bruce, RLS # 1952

CAROLINA SURVEYING CO., Greenville, S. C.

Recordable Plat