

FILED GREENVILLE CO. S.C.

JUL 10 1 04 PM '86

DONNIE S. TANKERSLEY R.M.C.

120.1 N28-32W

-SEC. 2 SUNNY SLOPES-

115.2

N 8-00 W

40.1

N 7-46 W

-0.90 Ac.-

-G.Co. S.A.-

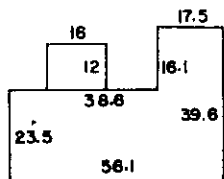

DRIVE

75'

47'

585 ± TO

27.7 I.P.O.

WENDFIELD DR.

POLE

O/H POWER

S 18-45 E

275.1

DUNCAN ROAD

CULVERT

MAGNORTH

1395

12-X-72

NOTE: This Lot does not lie in a flood plane..

PROPERTY OF

This is to certify that on the 8 day of JULY 1986, I surveyed the property shown on this plat, being: 0.90 AC. HERMAN E. CANTRELL PROP. BLK. BK. 506.6 -1-3

JUL 10 1986

BARRY D. CAUGHMAN

GREENVILLE CO, S.C.

JULY 8, 1986

and recorded in Plat No. 8A page 13 of the R.M.C. Office for NEAR TRAVELERS REST County, S. C. and that the property lines, walls and buildings as shown hereon; that the buildings located on said lot do not encroach or project on adjacent streets or property; and that no adjacent buildings or walls encroach or project on said premises, and that no utility lines cross this property unless shown on plat.

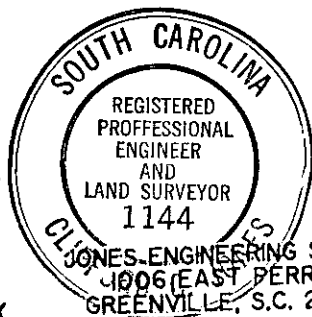

3.00 # 8

11801

M.L.