

MICROFILMED
S29-42W TO I.O.

- VERNON -

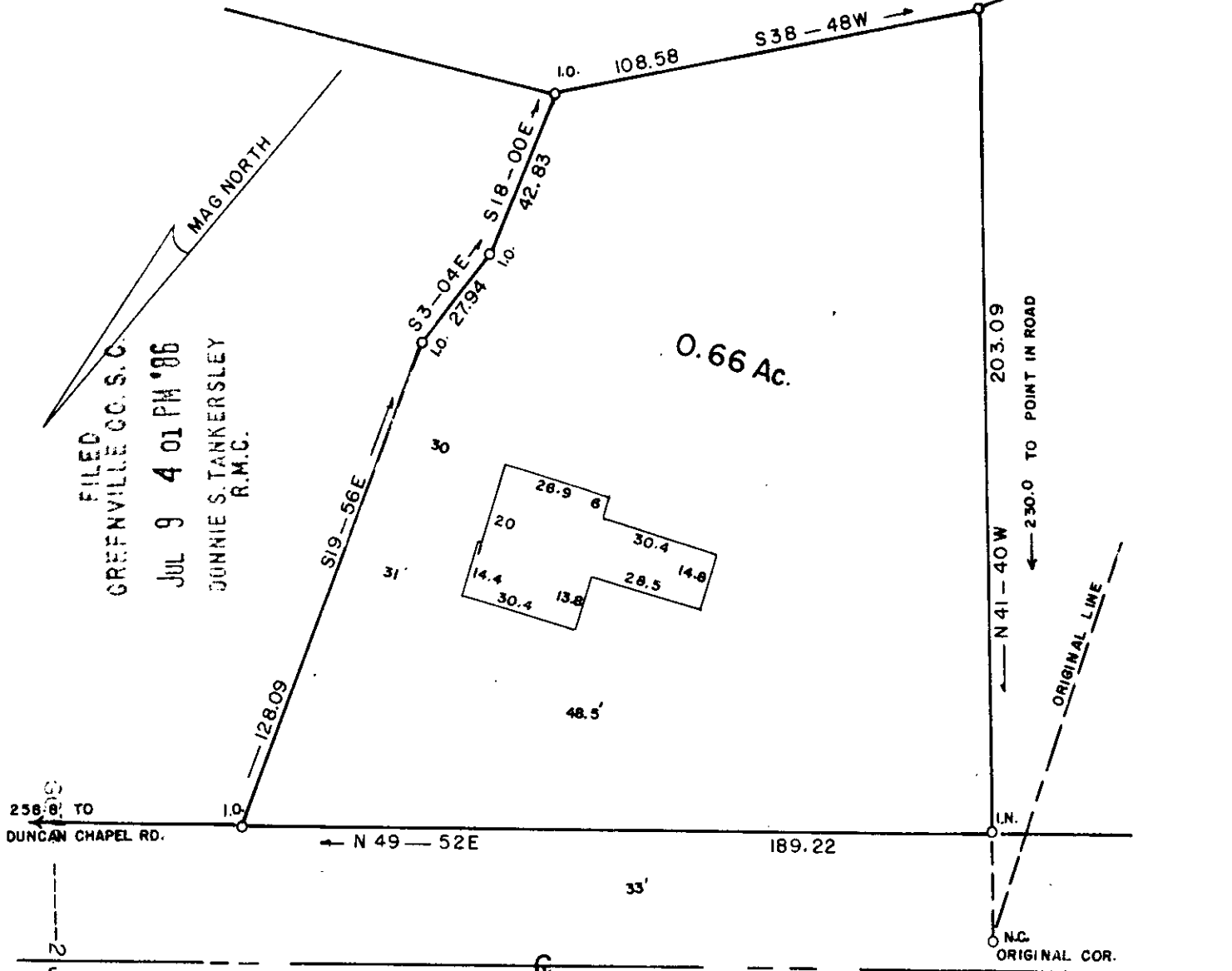

FILED
 GREENVILLE CO. S.C.
 JUL 9 4 01 PM '86
 JONNIE S. TANKERSLEY
 R.M.C.

0.66 Ac.

258.8 TO
DUNCAN CHAPEL RD.

N 49-52E

189.22

I.N.

N.C. ORIGINAL COR.

MONTAGUE RD.

JUL 9 1986

NOTE: This Lot does not lie in a flood plane.

✓ 12-X-67

PROPERTY OF
 JOHN D. VERNON
 &
 RUTH ANN VERNON
 GREENVILLE CO. SC.

JUL 9 1986

This is to certify that on the 30 day of JUNE 1986, I surveyed the property shown on this plat, being: SEE DEED 1076-946 VERNON PRO. BLK. BK. 431.3-1-PT I

1283

and recorded in Plat Book _____, page _____ of the R.M.C. Office for GREENVILLE County, S. C.

and that the property lines, walls and buildings are as shown hereon; that the buildings located on said lot do not encroach or project on adjacent streets or property; and that no adjacent buildings or walls encroach or project on said premises, and that no utility lines cross this property unless shown on plat.

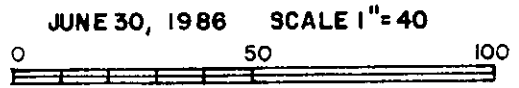
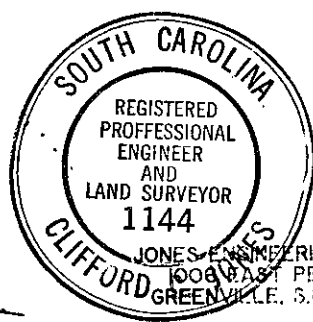

M.L.