

Note: Improvements on this lot are not in a flood hazard area.

MICROFILMED

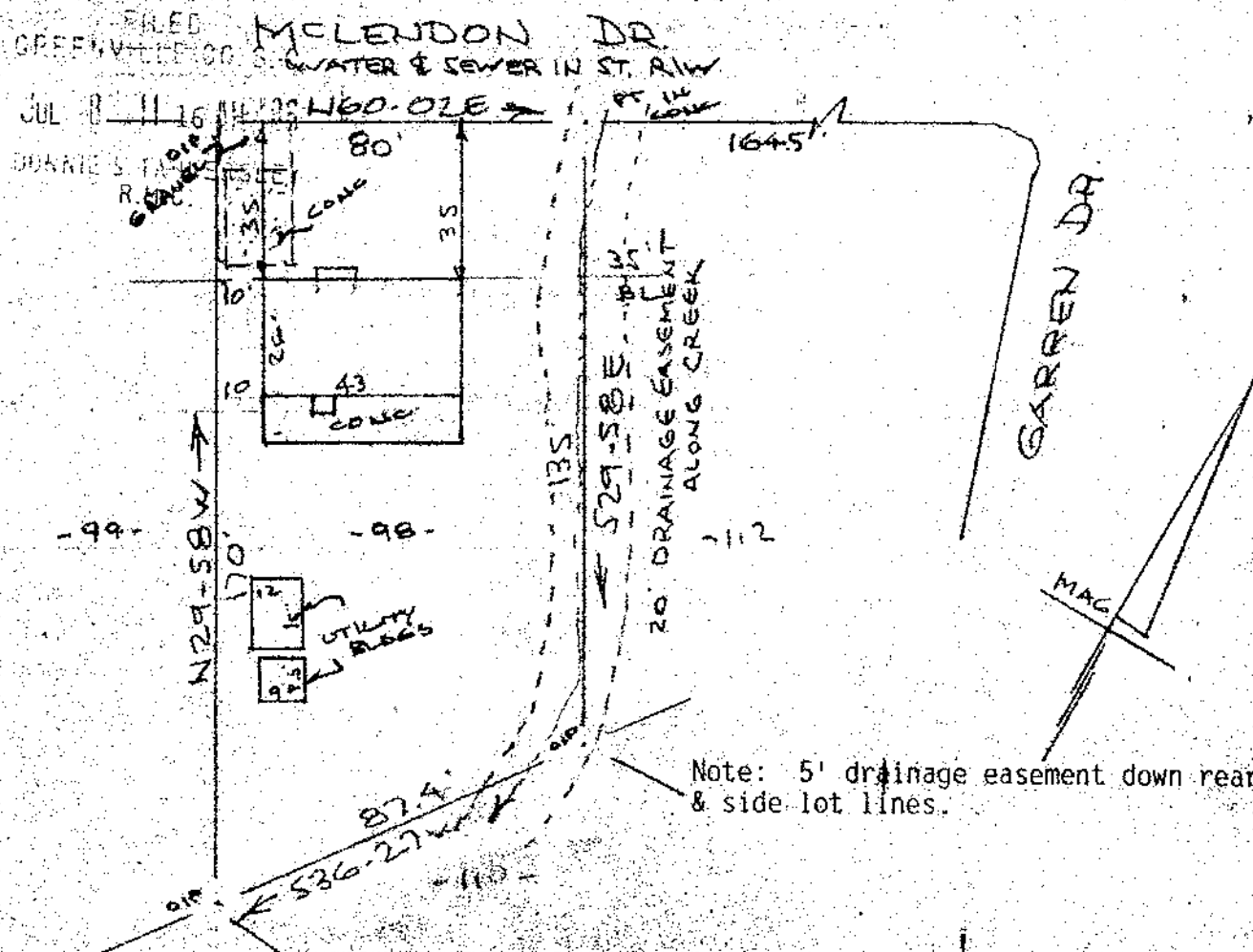

Note: 5' drainage easement down rear & side lot lines.

PROPERTY OF
MICHAEL A. CONNELLY
 NEAR GREENVILLE, S.C.
 SCALE: 1" = 40' 26 JUNE 1986

This is to certify that on the 26th day of June, 1986, I surveyed the property shown on this plat, being known as lot 98 on plat of OAK - CREST and recorded in the RMC Office Greenville County, S. C., in Plat Book "GG" at Pages 110 & 111; and that the property lines, walls and buildings are as shown hereon, and that the walls and buildings located on said lot do not encroach or project on adjacent street or property, and that no adjacent walls or buildings encroach or project on said premises, and no power lines cross this property except as shown hereon.

991

JUL 8 1986

12-X-49

R. B. Bruce
 R. B. Bruce
 R. B. Bruce, RLS #1952

CAROLINA SURVEYING CO.
 112 Healy St.
 Greenville, S.C.

Recordable Plat