

NOTES: IRON PINS AT ALL PROPERTY CORNERS UNLESS NOTED.

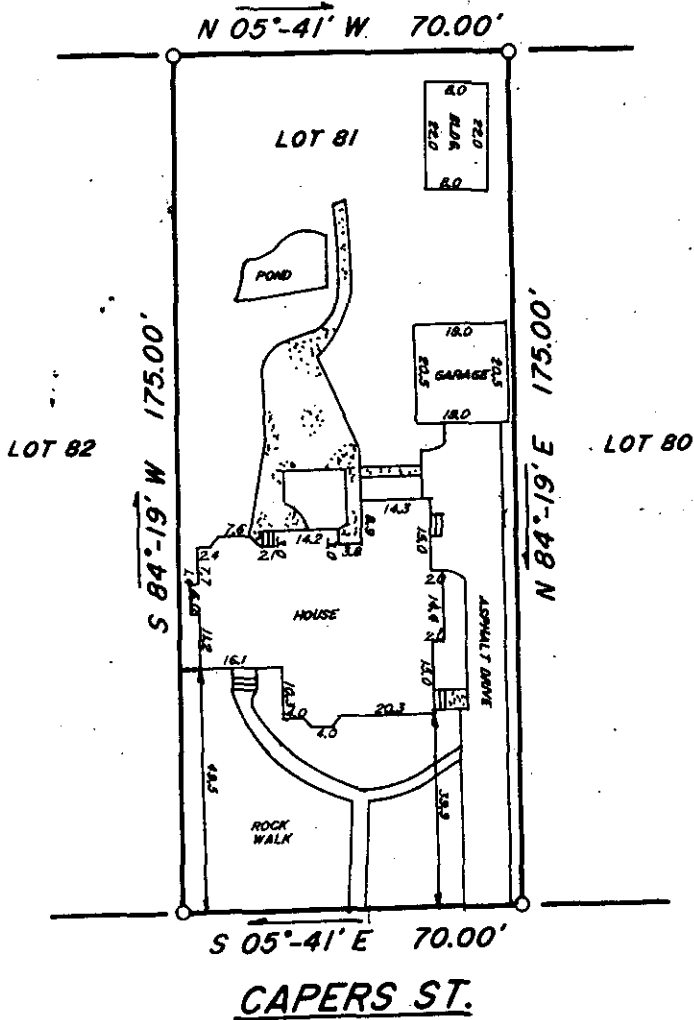

This is to certify that on June 24, 1986 I surveyed the property shown on this plat, known as Lot 81 on plat of Crescent Terrace, recorded in the R.M.C. Office of Greenville County, in Plat Book E at Page 137, and that the property lines, walls and buildings are as shown hereon, that the building located on said lot does not encroach or project on adjacent streets or property, and that no adjacent walls or buildings encroach or project on said premises, and that no utility R/W's cross this property except as shown hereon. According to the Flood Rate Insurance Map and to the best of my knowledge, this structure is not in an Established Flood Zone.

Frederick E. Landrith
 Frederick E. Landrith RLS 9545

880

JUL 7 1986

12-X-41

FILED
 GREENVILLE CO. S.C.
 JUL 7 12 12 PM '86
 DONNIE S. TANKERSLEY
 R.M.C.

THIS PROPERTY IS SUBJECT TO ANY AND ALL RIGHTS OF WAY AND EASEMENTS OF RECORD.

LANDRITH SURVEYING

Land Surveys - Topographical Maps
Construction Layout

628-C WADE HAMPTON BLVD.
GREENVILLE, S.C. 29609
(803) 271-8536

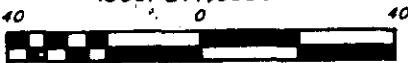

STATE of SOUTH CAROLINA
COUNTY of GREENVILLE

CRESCENT TERRACE
LOT 81

PROPERTY OF:

KEITH H. CARTER
TONDA A. CARTER

SURVEYED BY WEG

CHK'D BY FEL

DRAWN BY JMW

DATE JUNE 25, 1986

SEAL

PROJECT NO. 586-821

3.0001