

MICROFILMED

NOTE: REFERENCE PLAT BY PIEDMONT ENGINEERS, FILED
AND ARCHITECTS TITLED "SURVEY FOR FIRST GREENVILLE CO. S.C.
CAPITAL CORPORATION" DATED 1, MAY, 1974

JUL 2 1 17 PM '86
JONNIE S. TANKERSLEY
R.M.C.

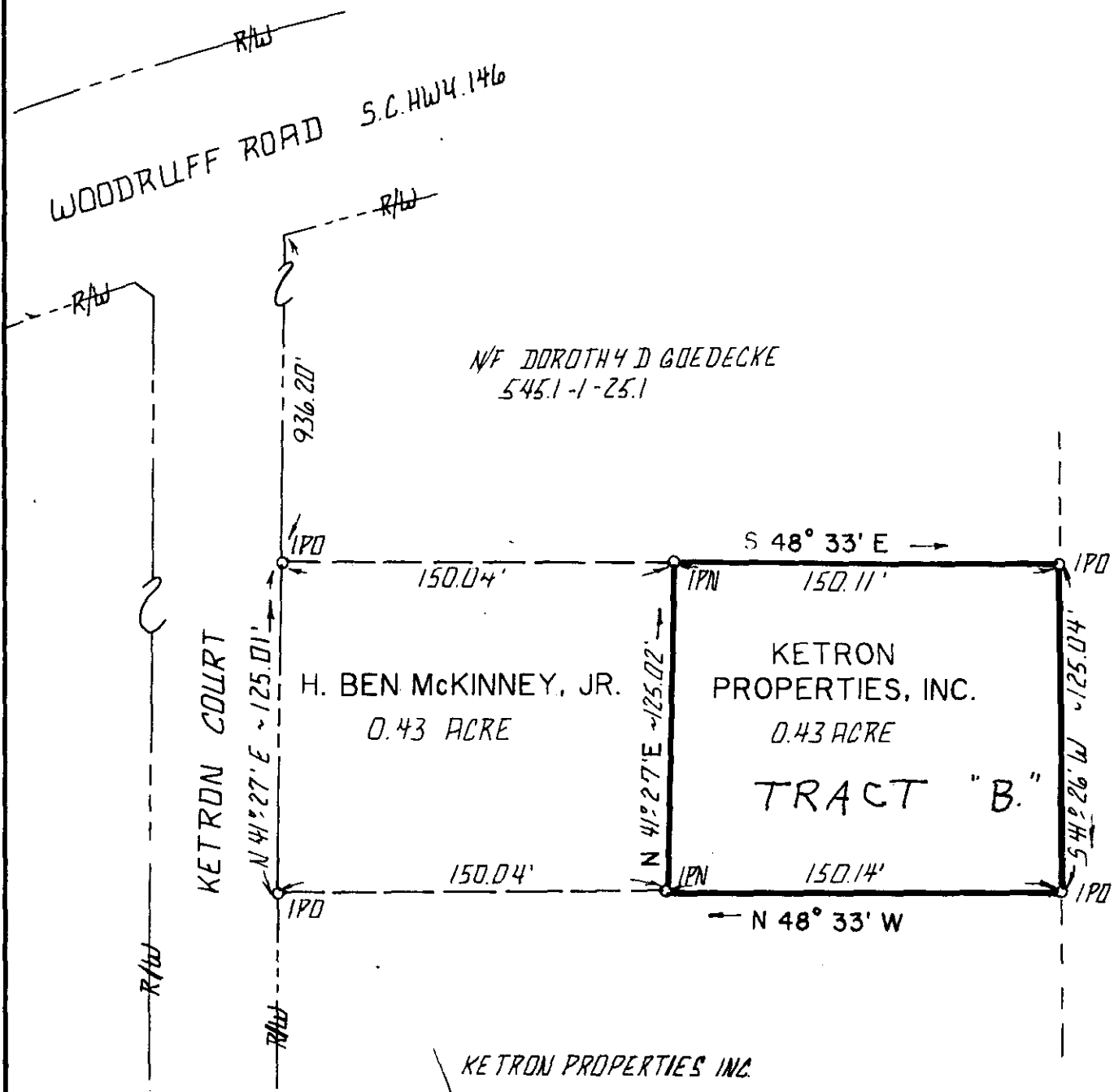
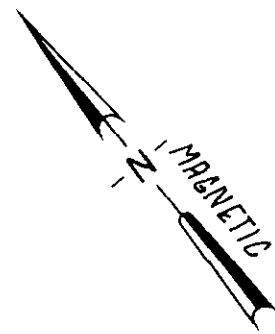

ECTO 1 JUL 02 86 131

JUL 2 1986
12-X-26

KETRON PROPERTIES INC.
430
SOUTH CAROLINA
REGISTERED LAND SURVEYOR
6571
MICHELL LANGLEY BAKER

I HEREBY CERTIFY TO KETRON PROP. INC. THAT TO THE BEST OF MY PROFESSIONAL KNOWLEDGE AND BELIEF AND SUBJECT TO THE LIMITATIONS STATED HEREON, THE RATIO OF PRECISION OF THE FIELD SURVEY IS 1:10000 AS SHOWN HEREON, AND THE AREA WAS DETERMINED BY OMD METHOD OF AREA CALCULATION.

M S Baker
Surveyor's Signature
6571
S.C. Registration No.

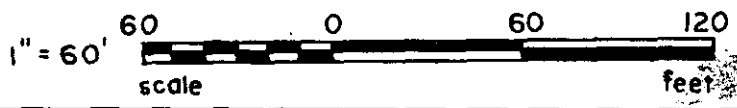

THIS PLAT WAS PREPARED FOR THE EXCLUSIVE USE OF THE PERSON, ENTITY NAMED IN THE CERTIFICATE HEREON. SAID CERTIFICATE DOES NOT EXTEND TO ANY UNNAMED PERSON, PERSONS OR ENTITY. ANY EXPRESSED RECERTIFICATION BY THE SURVEYOR TO ANY OTHER PERSON, PERSONS OR ENTITY.

REV.	DATE	BY	DESCRIPTION	APP.
1	4/24/86	RS	ROTATE BEARINGS	
2	4/19/86	RS	FOR ISSUE	

PLAT FOR:
KETRON PROPERTIES, INC
GREENVILLE SOUTH CAROLINA

enwright associates, inc.
engineers planners surveyors
GREENVILLE, SOUTH CAROLINA

NO. 6571
MICHELL LANGLEY BAKER

DATE: 7/2/86
SCALE: 1" = 60'

DRWN: MB
CHKD: MB
FILE: MB
RETRD: MB

DATE: 7/2/86
SCALE: 1" = 60'

8600850100