

GREENVILLE CO. S.C.  
JUL 1 3 04 PM '86  
JUNNIE S. TANKERSLEY  
R.M.C.

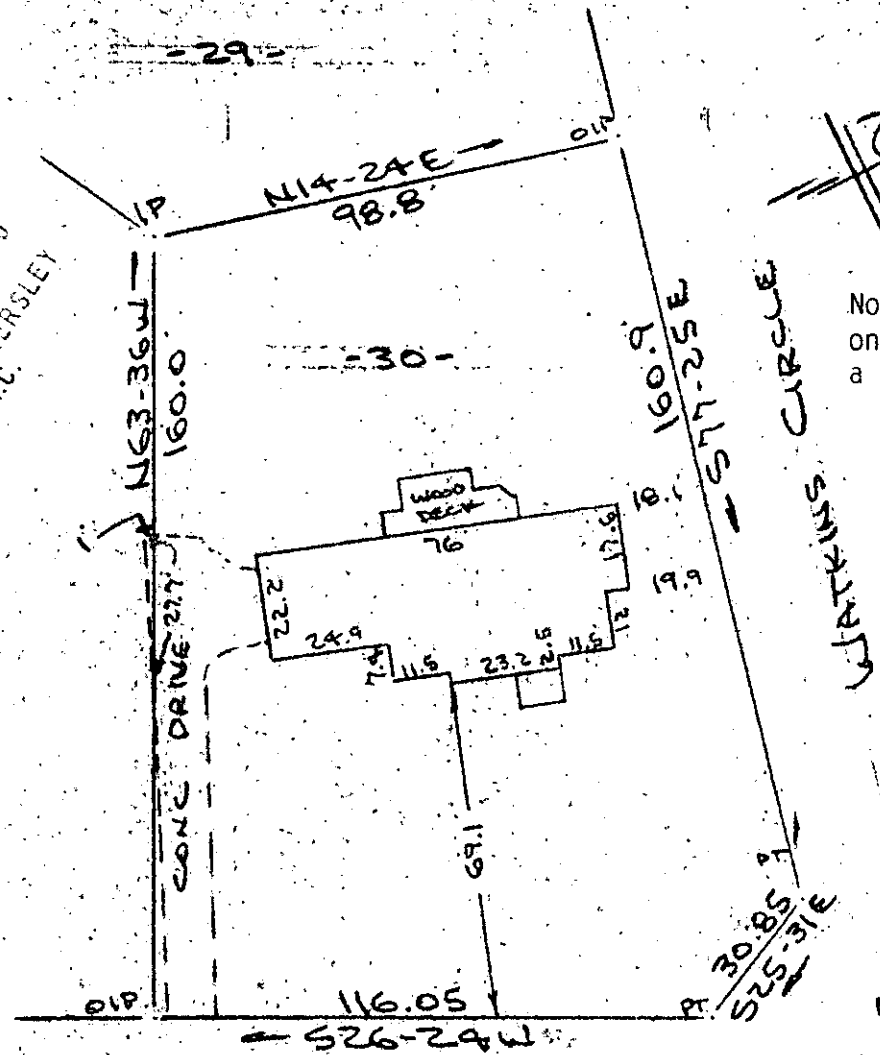

Note: Improvements on this lot are not in a flood hazard area.

JUL 1 1986

12X-15

MOULTRIE DRIVE  
WATER IN ST R/W  
PROPERTY OF

GEORGE MARTY HARRISON  
NEAR GREENVILLE, S.C.  
SCALE: 1"=40' 26 JUNE 1986

259

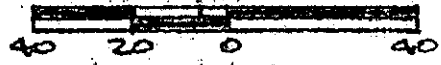

This is to certify that on the 26th day of June, 1986, I surveyed the property shown on this plat, being known as lot 30 on plat of HOLTZCLAW ESTATES and recorded in the RMC Office Greenville County, S.C., in Plat Book "GG" at Page 147 and also being known as PROPERTY OF GEORGE MARTY HARRISON and recorded in Plat Book " " at Page ; and that the property lines, walls and buildings are as shown hereon, and that the walls and buildings located on said lot do not encroach or project on adjacent street or property and that no adjacent walls or buildings encroach or project on said premises, no power lines cross this property and no visible encroachments except as shown hereon.

R. B. Bruce

R. B. Bruce, RLS #1952

CAROLINA SURVEYING COMPANY

112 Manly Street

Greenville, S.C.

Recordable Plat