

FOREST LAKES, SECTION 1, PHASE 2

MICROFILMED

FILED
GREENVILLE C.O.S.C.

JUN 30 3 21 PM '86
DONNIE S. TANKERSLEY
R.M.C.

DRIVE WAY

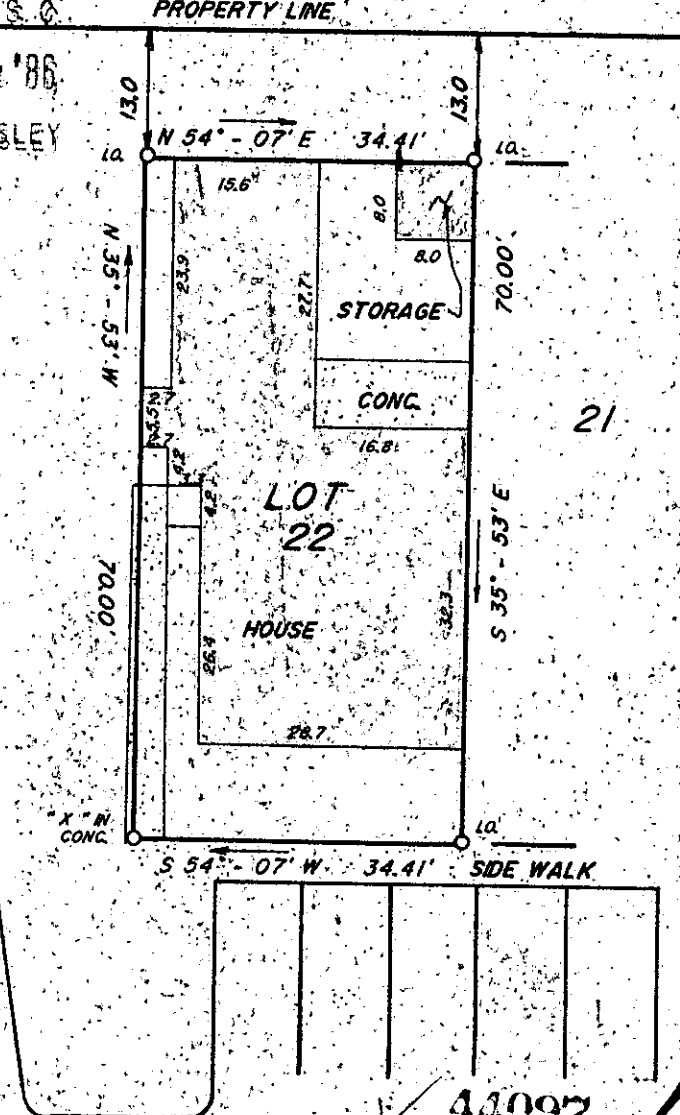

JUN 30 1986

44097 12-W-96

This is to certify that on May 20, 1986; I surveyed the property shown on this plat, known as Lot 22 on plat of Forest Lake, Section 1, Phase 1, recorded in the R.M.C. Office of Greenville County, in Plat Book 111 at Page 0.6, and that the property lines, walls and buildings are as shown hereon, that the building located on said lot does not encroach or project on adjacent streets or property, and that no adjacent walls or buildings encroach or project on said premises, and that no utility R/W's cross this property except as shown hereon. According to the Flood Rate Insurance Map and to the best of my knowledge, this structure is not in an Established Flood Zone.

Recordable plat

Fredrick E. Landrith
Fredrick E. Landrith RLS 9545

THIS PROPERTY IS SUBJECT TO ANY AND ALL RIGHTS OF WAY AND EASEMENTS OF RECORD.

LANDRITH SURVEYING

Land Surveys - Topographical Maps
Construction Layout

628-C WADE HAMPTON BLVD.
GREENVILLE, S.C. 29609
1803/ 271-8536

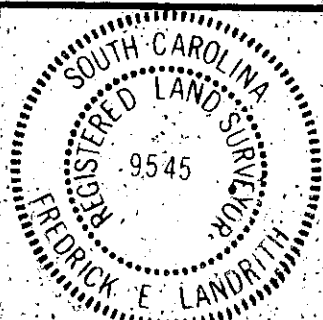
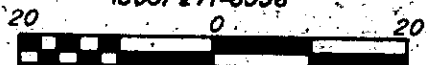

STATE of SOUTH CAROLINA
COUNTY of GREENVILLE

FOREST LAKE
SECTION 1, PHASE 1, LOT 22

SURVEY FOR
RONNIE K. BUHRMASTER
CATHY O. BUHRMASTER

SURVEYED BY ES/JD

CHK'D BY FEL

DRAWN BY TLM

DATE 05/20/86

SEAL

PROJECT NO. 86 - 752