

THIS BEING A PORTION OF PARCEL 3, C. R.  
PITTMAN ESTATE, PLAT BY LINDSEY &  
ASSOCIATES 2-19-1983.

FILED  
GREENVILLE CO. S.C.  
JUN 30 10 31 AM '86  
JONNIE S. TANKERSLEY  
R.M.C.

JAMES V. GREGORY, P.L.S.  
RT. 3, CAMPOBELLO, S.C.  
REGISTRATION # 6329

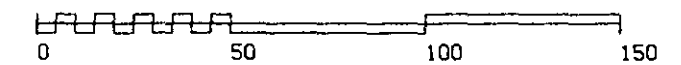
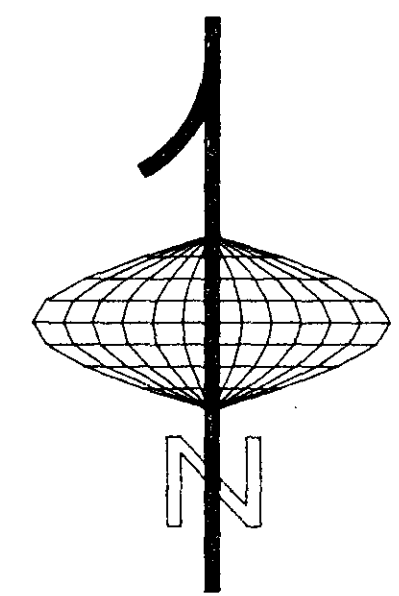
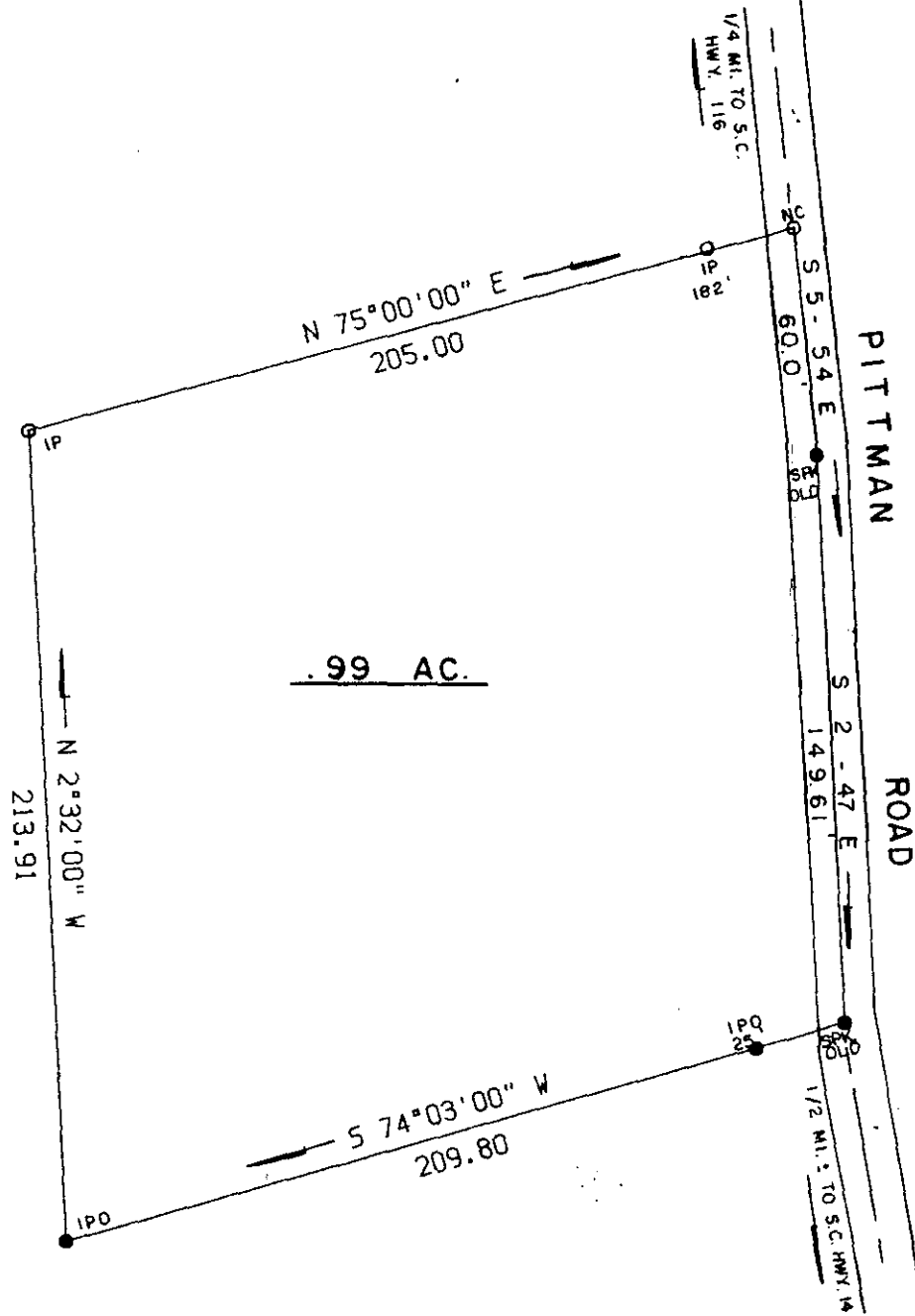
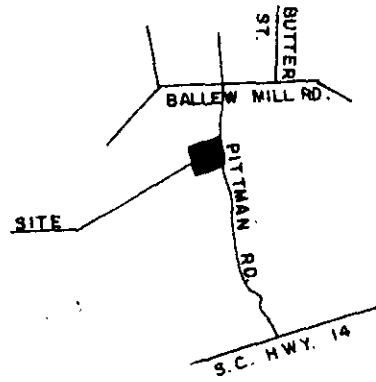

JUN 30 1986 44110  
12-W-87

TAX MAP: 623.1-1-22.6

I HEREBY CERTIFY THAT THE MEASUREMENTS ARE CORRECT AND THERE ARE NO ENCROACHMENTS OR PROJECTIONS OTHER THAN SHOWN AND THAT THE RATIO OF PRECISION OF THE FIELD SURVEY IS 1/7,500 AREA WAS DETERMINED BY DMD METHOD.

*James V. Gregory*  
SURVEYOR

VERONICA P. HOWARD		
SCALE: 50 FEET/INCH	APPROVED BY: JVG	DRAWN BY: MM
DATE: FEB. 19, 1986		REVISED BY:
NEAR LANDRUM GREENVILLE COUNTY, S.C.		
PAGE NO.	DRAWING NO.	