

RICHMOND DRIVE

MICROFILMED

FILED
GREENVILLE CO. S.C.
JUN 26 4 02 PM '86
DONNIE S. TANKERSLEY
R.M.C.

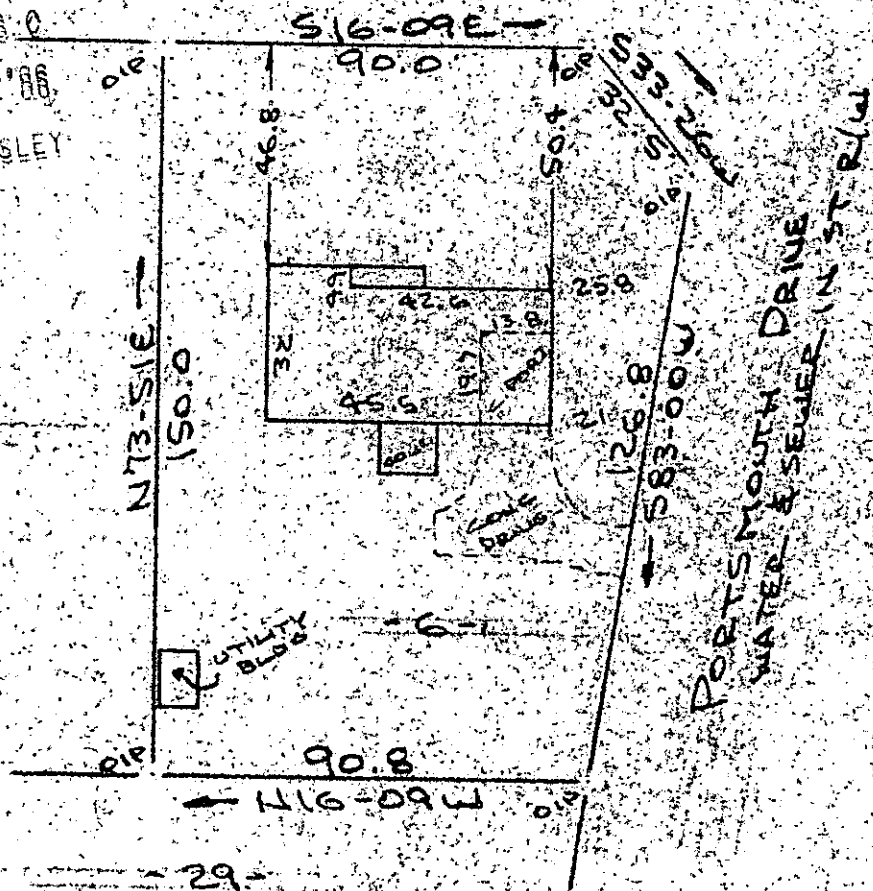

Note: Improvements on this lot are not in a flood hazard area.

PROPERTY OF
EDWARD D. CONDREY & DOROTHY Y. CONDREY
NEAR GREENVILLE S.C.
SCALE: 1" = 40' 23 JUNE 1986



This is to certify that on the 23rd day of June, 1986, I surveyed the property shown on this plat, being known as lot 6 on plat of SECTION THREE RICHMOND HILLS and recorded in the RMC Office Greenville County, S. C., in Plat Book " JJJ " at Page 81; and that the property lines, walls and buildings are as shown hereon, and that the walls and buildings located on said lot do not encroach or project on said premises, no power lines cross this property and no visible encroachments except as shown hereon.

12-W-63

R. B. Bruce

R. B. Bruce, PLS. # 1952

43844 CAROLINA SURVEYING CO.
112 Manly St.
Greenville, S. C.

Recordable Plat

ECTO ----- 1 JUN 26 86 137 3.00CD