

MICROFILMED

Note: Improvements on this lot are not in a flood hazard area.

HITCHING POST LANE

MAG 1974

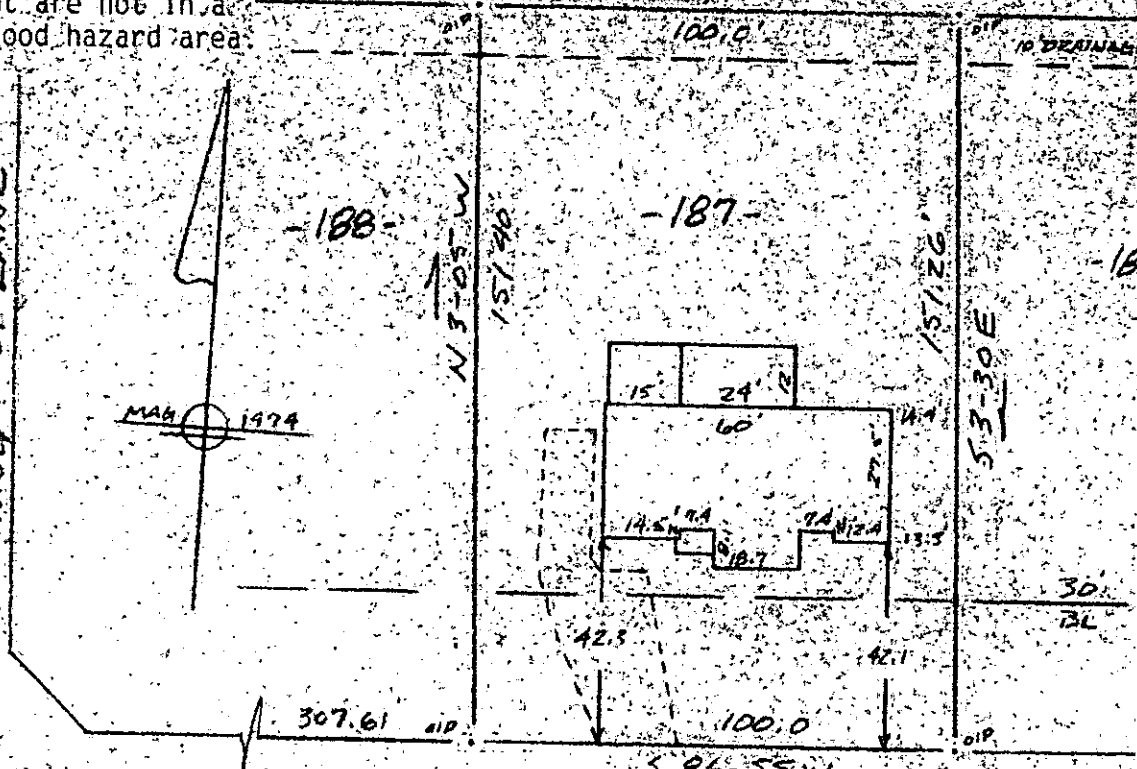

Note: 5' utility & drainage easement each side of all side and rear lot lines.

DAWNWOOD DRIVE
WATER & SEWER IN STR/W

PROPERTY OF
H. BRYCE SOLOMON, JR. & LAURA A. SELLERS
NEAR GREENVILLE, GREENVILLE CO., S.C.
SCALE 1" = 40'
18 JUNE 1986

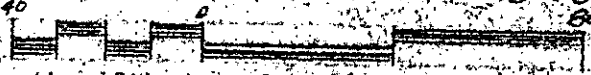

This is to certify that on the 18th day of June, 1986, I surveyed the property shown on this plat, being known as lot 187 on plat of Sheet 2 of 2 COACH HILLS and recorded in the RMC Office Greenville County, S. C., in Plat Book "4 - X" at Pages 85 & 86 also Plat Book "4 - X" at Page 94, and that the property lines, walls and buildings are as shown hereon, and that the walls and buildings located on said lot do not encroach or project on adjacent street or property, and that no adjacent walls or buildings encroach or project on said premises, no power lines cross this property and no visible encroachments except as shown hereon.

R. B. Bruce
R. B. Bruce, RLS # 1952

FILED
GREENVILLE CO. S.C.
JUN 24 3 40 PM '86
DUNNIE S. TANKERSLEY
R.M.C.

CAROLINA SURVEYING CO.
112 Manly St.
Greenville, S. C.

Recordable Plat

JUN 24 1986

12-W-48 ✓

43366

311/19A

540.1-1-217

300 8

11801