

FILED
GREENVILLE CO. S.C.

322

JUN 23 10 15 AM '86

321

320

JOHNNIE S. TANKERSLEY
R.M.C.

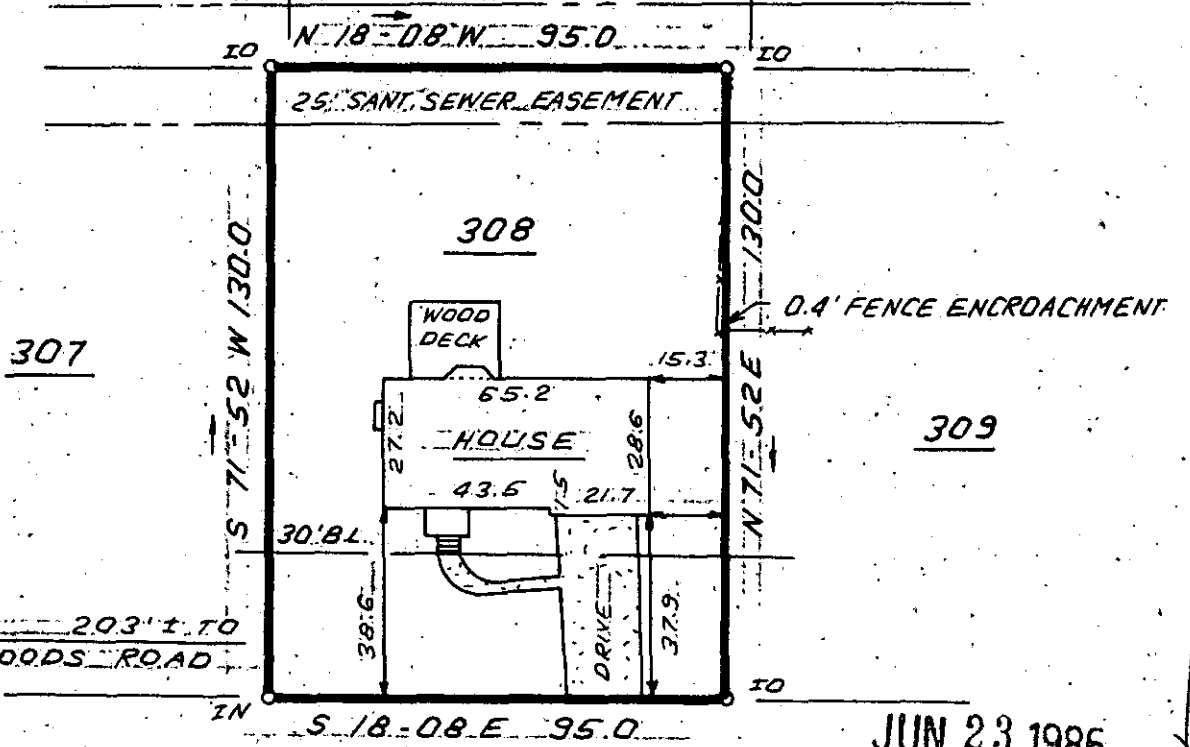

JUN 23 1986

43159

SWAMP FOX TRAIL

12-W-31

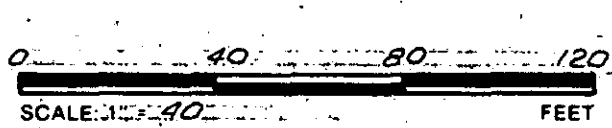

NOTE: 5' DRAINAGE & UTILITY EASEMENT
 ALONG EACH SIDE OF ALL SIDE LOT
 LINES & 10' ALONG EACH SIDE OF ALL
 REAR LOT LINES

THIS IS TO CERTIFY THAT THE PROPERTY SHOWN ON THIS PLAT WAS SURVEYED UNDER MY DIRECT SUPERVISION. PROPERTY LINES AND IMPROVEMENTS SHOWN ARE LOCATED CORRECTLY AND THAT NO VISIBLE ENCROACHMENTS EXIST UNLESS OTHERWISE SHOWN. THIS PROPERTY IS NOT LOCATED IN A DESIGNATED FLOOD HAZARD AREA.

SOUTH CAROLINA REGISTERED LAND SURVEYOR
 4781
 JAMES R. FREELAND
 RLS
 NO: 4781

**STATE OF SOUTH CAROLINA
 GREENVILLE COUNTY**

CANEBRAKE
PHASE III; LOT 308
PROPERTY OF
LAWRENCE RODDY
ELIZABETH L RODDY

FREELAND-CLINKSCALES & ASSOCIATES, INC.
 Engineers • Land Surveyors
 323 WEST STONE AVENUE
 GREENVILLE, S.C.
 (803) 271-4924

PLAT BOOK 7X-97
 DEED BOOK
 TAX MAP 534-8-1-50
 PARTY CHIEF G.P.
 DRAWN I.R.
 DATE JUNE-12-86
 DWG. NO. 15477