

BUCKINGHAM ROAD, WATER & SEWER IN RD R/W

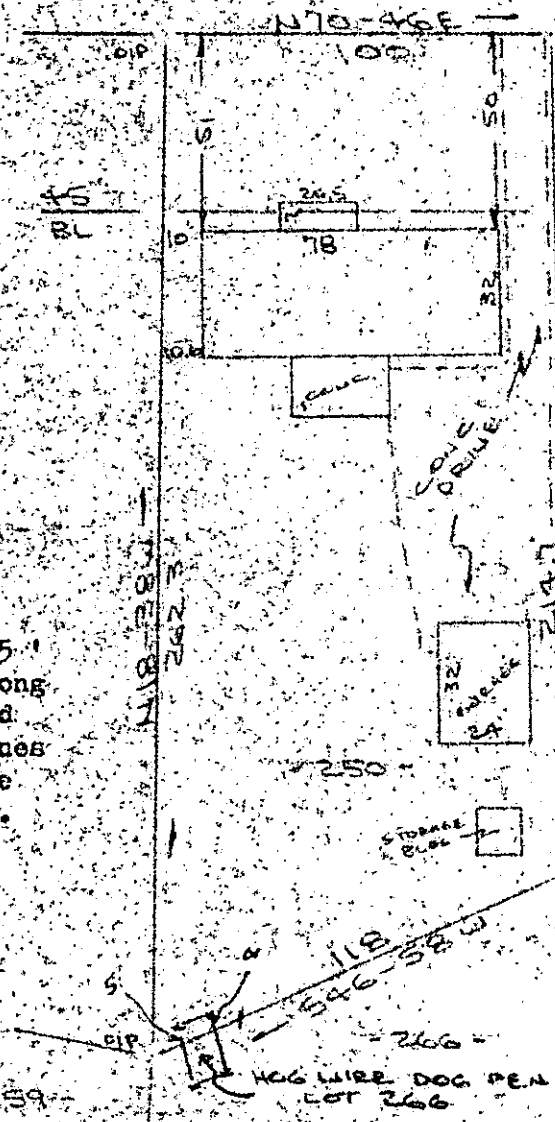

Note: Improvements on this lot are not in a flood hazard area.

Note: There is a 5' easement along all rear and side lot lines for drainage & utilities.

JUN 20 1986

FILED GREENVILLE CO. S.C. JUN 20 12 06 PM '86 JONNIE S. TANKERSLEY R.M.C.

PROPERTY OF MARSHALL E. SARGANT & GLORIA B.

GREENVILLE STATE SURVEYING CO. JUNE 1986

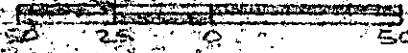

This is to certify that on the 6th day of June, 1986, I surveyed the property shown on this plat, being known as lot 250 on plat of SECTION B MAP OF GOWER ESTATES and recorded in the RMC Office Greenville County, S. C., in Plat Book "XX" at Page 36; and that the property lines, walls and buildings are as shown hereon, and that the walls and buildings located on said lot do not encroach or project on adjacent street or property, and that no adjacent walls or buildings encroach or project on said premises, and no power lines cross this property except as shown hereon.

12-W-30

42939

CAROLINA SURVEYING CO. 112 Manly St. Greenville, S. C.

R. B. Brully R. B. Brully R. B. Brully, RLS # 1952 Recordable Plat