

"THIS PROPERTY IS NOT LOCATED IN A FLOOD PLAIN." PBR N.G.S.

FILED
GREENVILLE CO. S. C.
JUN 20 4 19 PM '86
DONNIE S. TANKERSLEY
R.M.C.

ROBINSON
FORMERLY

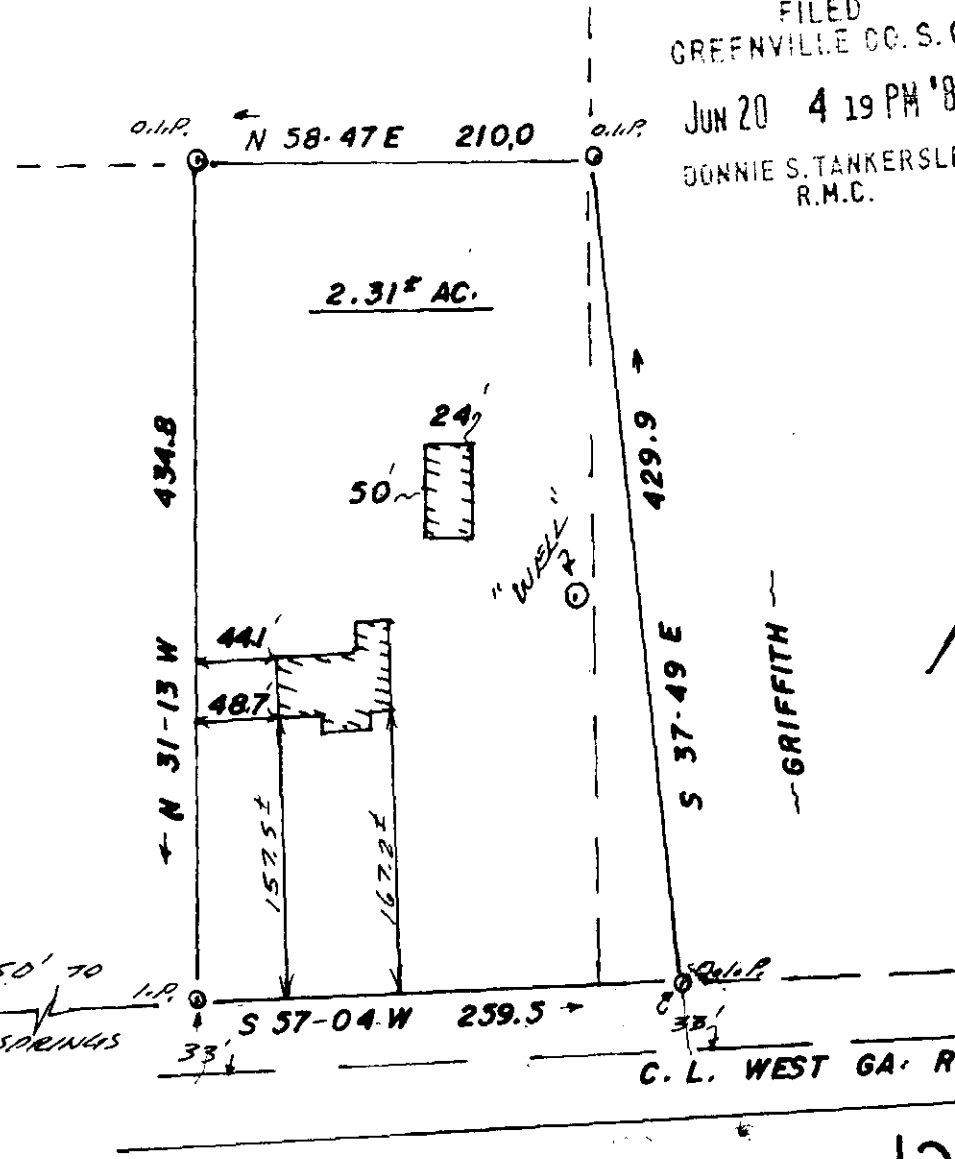

JUN 20 1986

42928

12-W-28

TO BE DEEDED TO: WISTER B. TRAYNHAM, JR.,
AND CATHERINE BROWNING TRAYNHAM

THIS IS TO CERTIFY THAT ON THE 16TH DAY OF JUNE, 1986, I SURVEYED THE PROPERTY SHOWN ON THIS PLAT, BEING KNOWN AS LOT NONE ON PLAT OF NONE, AND RECORDED IN THE R. M. C. OFFICE GREENVILLE COUNTY, S. C. IN PLAT BOOK NONE AT PAGE NONE; AND THAT THE PROPERTY LINES, WALLS, AND BUILDINGS ARE SHOWN HEREON, AND THAT THE WALLS AND BUILDINGS LOCATED ON SAID LOT DO NOT ENCR OACH OR PROJECT ON ADJACENT STREETS OR PROPERTY, AND THAT NO ADJACENT WALLS OR BUILDINGS ENCR OACH OR PROJECT ON SAID PREMISES, AND NO POWER LINES CROSS THIS PROPERTY EXCEPT AS SHOWN HEREON.

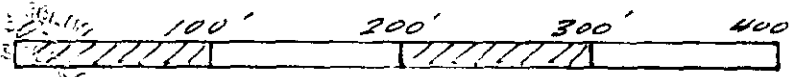

"THIS IS TO CERTIFY THAT THE ERROR OF CLOSURE OF THIS SURVEY IS 1 IN 10,000, AND THE ACREAGE HAS BEEN DETERMINED BY THE D.M.D. METHOD." P.L. W. 44

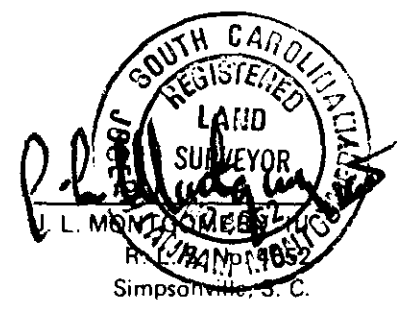

SECTION 1 JUN 20 1986 158 3.00CD B.M.