

MABEL BENJAMIN

MARGUERITE CHILES

MARY LIEJLER

FILED
GREENVILLE CO S.C.
1:54
JUN 20 1986

Note:
Improvements on this lot are not in a flood hazard area.
L. S. BANKERLEY
R.M.C.

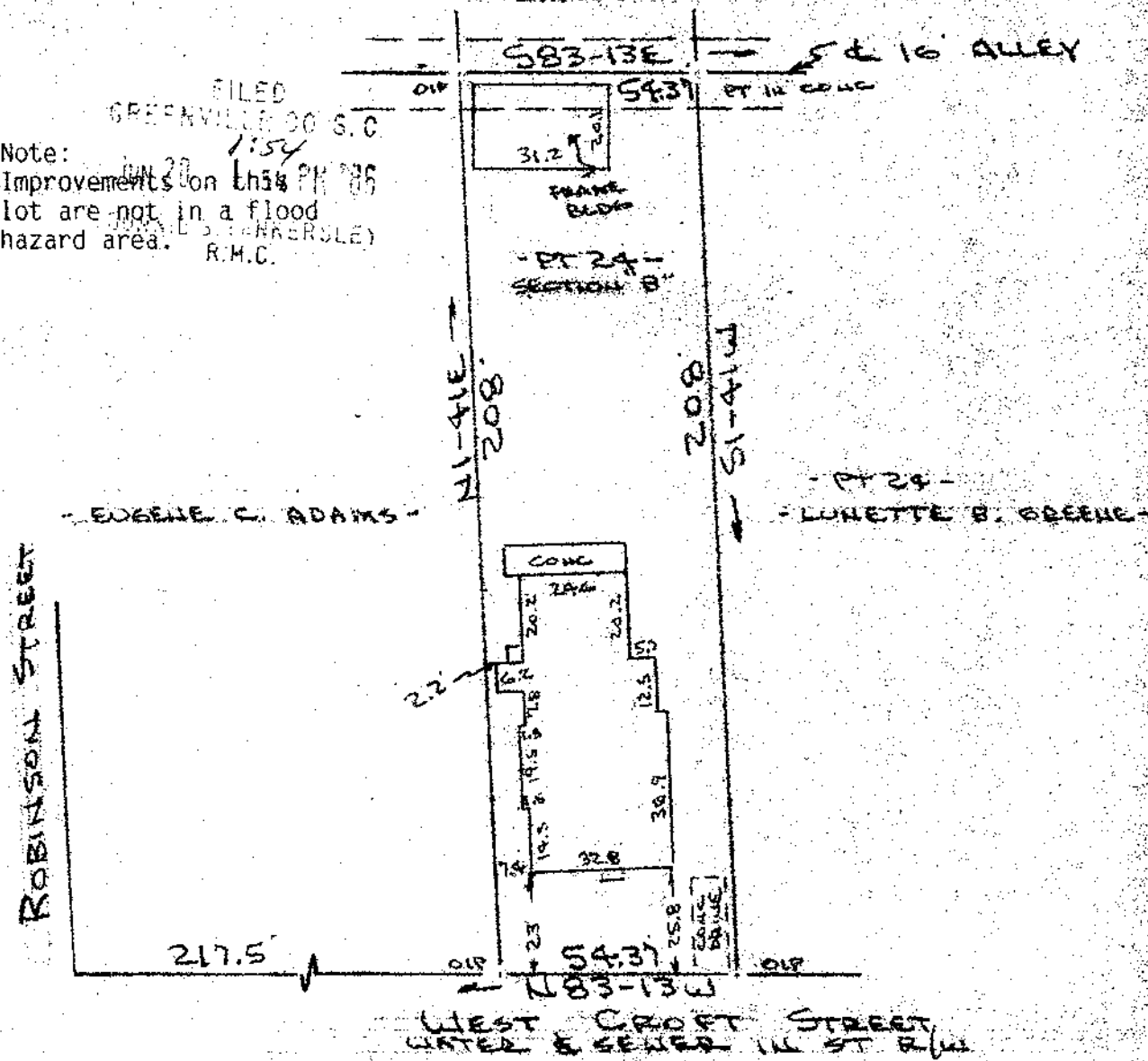

PROPERTY OF
HOWARD R. HAMMOND
CITY OF GREENVILLE, S.C.
SCALE: 1"=40' 26 MAY 1986

JUN 20 1986

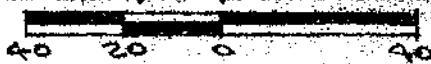

This is to certify that on the 26th day of May, 1986, I surveyed the property shown on this plat, being known as part of lot 24 Section " B " on plat of STONE LAND CO. and recorded in the RMC Office Greenville County, S. C., in Plat Book " A " at Pages 337- 343 and also known as PROPERTY OF HOWARD R. HAMMOND and recorded in Plat Book " " at Page ; and that the property lines, walls and building are as shown as shown hereon, and that the walls and buildings located on said lot do not encroach or project on adjacent street or property, and that no adjacent walls or buildings encroach or project on said premises, no power lines cross this property and no visible encroachments except as shown hereon.

12-W-22 42926 R. B. BRUCE
R. B. Bruce, RLS # 1952